



2015 ANNUAL REPORT

THE DIFFERENCE
YOU MAKE IS REMARKABLE



Riverside’s Commitment to our Communities

As a not-for-profit organization, Riverside is firmly committed to supporting our community partners. These are the organizations that extend our health improvement mission through educational programs, community gatherings, screenings and wellness initiatives. And we’re absolute in our commitment to provide much needed health care to thousands of uninsured and underserved patients in our communities. To that end, Riverside Health System provides millions of dollars each year in community benefit investment and support to the community including in-kind and charity care provided to those unable to pay for medical services. To learn more about Riverside’s commitment to our communities please visit www.riversideonline.com/community_benefit.

Table of CONTENTS

A Message from Conway Sheild, III	3
Riverside Foundation Board of Directors and Staff	4
A Hundred Years Of Remarkable Care: The Executive Director	5
Surgery Gives New Life To Ukrainian Orphan	6-9
Nursing School Library Named for Ruby Pope Drumm	10-11
They Called Him Mr. Riverside	12-13
Operation Family Caregiver Underway at Riverside CEALH.....	14-15
Lifestart Saves Lives When Minutes Matter.....	16-18
Riverside Health System Contributors	19-58
Financial Update.....	59

Cover Photo (l-r):
Heart for Orphans Founder Nancy Hathaway with Ukrainian orphan Maxim Skrynnik

Riverside Is Remarkable Asset to Our Community

A MESSAGE FROM CONWAY SHEILD, III

As someone who was born in the first Riverside Hospital and has served decades on various Riverside and other community boards, I was honored to be asked to serve as the next Chairman of the Riverside Foundation Board of Directors.

Riverside is an extremely important piece of the infrastructure of this community, providing first-rate medical facilities and first-rate care. Given the size and demographics of the region, we are very fortunate to have a health system like Riverside in our midst; not every community can say that. The role every donor, volunteer, caregiver and supportive team member plays in ensuring we continue to have access to the most cutting-edge, advanced care possible, is immeasurable. Thank you all for your commitment to and investment in Riverside.

Along with myself, I would like to introduce two additional new Foundation Board members. **Dr. Patricia Barry** was the founding executive director of the Merck Institute of Aging & Health in Washington, DC until her retirement in 2006. Dr. Barry is a Fellow and former President of the American Geriatrics Society, Fellow of the American College of Physicians and is currently a member of the Board of Directors for Riverside's Lifelong Health division. **Mr. Ron Murray**, a fourth-generation shipbuilder, is Vice President of Quality for Newport News Shipbuilding. He is a licensed professional engineer and graduate of the LEAD Virginia program who also serves on the Board of Directors for VersAbility Resources, and is a member of the American Society for Quality (ASQ) and the Society of Naval Architects and Marine Engineers (SNAME).

The entire Foundation Board is looking forward to working alongside the Foundation staff, Riverside leadership, and you to increase the level of generosity to provide care, services and programs that directly advance the mission — to care for others as we would care for those we love.

Sincerely,
Conway Sheild, III, *Riverside Foundation Board Chairman*



Conway Sheild, III, *Chairman*

For more information about how you can make a difference through your gift of gratitude, call the Riverside Foundation at 757-234-8740 or visit us online at www.riversideonline.com/foundation.

Riverside Foundation Board of Directors

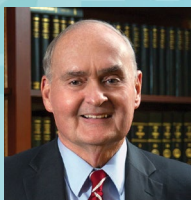

Conway Sheild, III,
Chairman



Patricia Barry, MD



Frances Ellis



William M. Grace



William P. Heath, Jr.



Caramine Kellam

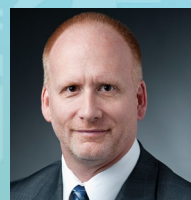

Ron Murray



Verneeta L. Williams,
MD

Riverside Foundation Management and Staff



William B. Downey,
*President and
Chief Executive
Officer*



Wade
Broughman,
*Executive Vice
President and Chief
Operating Officer*



W. William
Austin, Jr.,
*Chief Financial
Officer*



Faye Petro Gargiulo,
*Vice President, Research
& Development,
Physician Recruitment
and Foundation*



Debbie Atkinson,
Executive Director

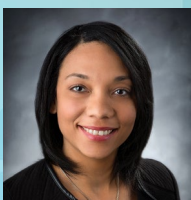

Crystal Gregory,
*Director of Gift
Planning*



Kerry Mellette,
*Director of
Advancement*



Jennifer Frank,
*Major Gifts
Director*

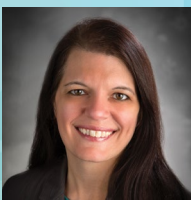

Brenda Spivey,
*Development
Coordinator*

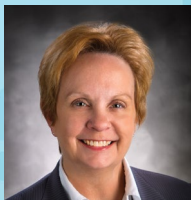

Sandy Hennessy,
*Development
Associate*



Pamela
Dix-Parker,
*Development
Associate*

A Hundred Years Of Remarkable Care

THE EXECUTIVE DIRECTOR

This *Report to the Community* highlights many examples of what your support of Riverside has achieved. The true story of our success rests in the scholarships we were able to award, the many ways in which we provided assistance to patients to meet special non-medical needs, and in the many patients and families who recognize and honor caregivers with gifts of gratitude for the care they have received. So much of what makes Riverside remarkable is only possible through your much-appreciated generosity.

I'm especially pleased to introduce Mr. Conway Sheild, III, who is our new Foundation Board Chairman. Mr. Sheild, a Washington and Lee University "distinguished alum" and U.S. Army veteran, has practiced law for 46 years with Jones, Blechman, Woltz & Kelly, P.C. Mr. Sheild's community service activities include the Virginia Living Museum, Peninsula Family Services, Peninsula Fine Arts Association, United Way of the Virginia Peninsula, Peninsula Metropolitan YMCA, Peninsula Chamber of Commerce, Peninsula Economic Development Council, the Virginia Bar Association and the Virginia State Bar.

Mr. Sheild's connection with Riverside began at birth. He was born at the original Riverside Hospital. He has served on the Health System's Board since 2007. Before that, he served on the Riverside Regional Medical Center Board and as chairman of Riverside Behavioral Health Center's Board. Under his leadership, I'm confident we will continue to grow philanthropy at Riverside and make an even greater impact on the transformation of healthcare.

If I can help you in planning your next gift or help with a gift idea to honor your physician or other Riverside caregivers, please call me at 757-234-8740. I have the time. You will definitely make a difference in someone's life.

With great regard and respect, thank you for all you do.

Debbie Atkinson,
Riverside Foundation Executive Director



Debbie Atkinson, *Executive Director*



Neurosurgeon Dr. William McAllister, Maxim Skrynnik and Nancy Hathaway

**"I Have a Hope.
I Have a Future."
SURGERY GIVES
NEW LIFE TO
UKRAINIAN ORPHAN**

For many years, he lived each day knowing it could be his last. A fall, a hit, even the playful roughhousing boys do could have been fatal to this orphan from Ukraine. Now Maxim Skrynnik has a chance for a normal life thanks to *Heart for Orphans*, Riverside Health System and a dedicated neurosurgery team at Riverside Regional Medical Center.

“When I saw my mother for the last time, I was seven years old. She told me she was going to the hospital to get treated for a heart condition. While she was in the hospital my grandmother told me she passed away . . . I didn’t know what to do . . . Without my mother, I knew I could just vanish.”

—Maxim Skrynnik

From the moment of his birth, Maxim entered a world of fear, uncertainty and danger. His mother was a heavy smoker and an alcoholic; his father was an abusive, quick-tempered and violent man. When the boy was three years old, his father in a fit of rage threw him to the floor causing multiple skull fractures. He was rushed to the hospital where doctors managed to save his life and repair his fractured skull with metal plates.

After months in the hospital, Maxim came home to live with his mother. (His father was arrested and sent to prison where he later died.) Sadly, the youngster’s time with his mother would be cut short. The years of smoking and drinking took their toll. Maxim’s mother died when he was seven years old.

“When I saw my mother for the last time, I was seven years old,” Maxim said. “She told me she was going to the hospital to get treated for a heart condition. While she was in the hospital my grandmother told me she passed away . . . I didn’t know what to do. I cried out to God. Without my mother, I knew I could just vanish.”

Frightened, badly injured and without family to care for him, young Maxim found himself in an orphanage along with several hundred other children. There he lived for many years until he was able to enter Mercy House, a small family-like home for orphans supported by *Heart for Orphans*, a Williamsburg non-profit group founded by Nancy and Stephen Hathaway. It’s here that Maxim’s story turns from one of fear and danger to one of love and hope.

As Nancy Hathaway said, “Living in an orphanage is brutal for a sickly child. The older children threatened him physically as well as mentally. He wasn’t allowed to play sports for fear that one injury could end his life. But what Maxim wanted more than anything was a family. He found it at Mercy House.”

About *Heart for Orphans*

Heart for Orphans was born when Nancy Hathaway and her husband Steve witnessed the dim future facing orphans in Ukraine. At 16 years old, still children and desperately in need of a home and a family, they “age out” of the system and end up on the streets, in prison, prostitution or worse.

In 2001, Nancy and Steve travelled to Ukraine three times to adopt three older girls. “When we returned home, I couldn’t forget the kids left behind,” Nancy said. “All I could think about was what was going to happen to them. Most of the older children were unlikely to be adopted.”

The couple was determined to do something to help these orphaned children. Out of that passion came the creation of *Heart for Orphans*, a non-profit organization that owns and operates small transition homes for teen boys and girls who have aged out of the orphanage system. The homes are family-like and teens learn to live in and be part of a family all while being surrounded by caring and loving house parents. *Heart for Orphans* currently has several transition homes in Ukraine and plans to expand their mission into other countries.

RIVERSIDE SURGERY GIVES MAXIM “A HOPE AND A FUTURE”

Although life at Mercy House gave Maxim the family he wanted, he still faced a great danger that love alone could not overcome. As he grew into his teen years, the size of his skull expanded. The metal plates implanted by his Ukrainian doctors more than a decade ago did not. They no longer fully covered his skull or protected his brain from a fatal injury. He needed surgery.

“I knew something had to be done to help Maxim. He needed surgery, but I didn’t know how complex it might be or how soon it needed to be done,” Nancy said. “I did feel strongly, however, that it should be done in the U. S.”

Her first step was to find a hospital with the skills and the willingness to perform the surgery pro bono. “I turned to Riverside because of its reputation for both medical excellence and its commitment to compassionate care,” Nancy said. “Although I didn’t know him well, I decided to contact Bill Downey (Riverside President and CEO) and ask for help. After discussing it with Dr. Barry Gross (Riverside Executive VP and Chief Medical Officer) and the neurosurgical team, he let me know that Riverside would do the surgery at no cost.”

That was the easy part. “I had an idea just how difficult it would be to get the necessary visas to bring Maxim and his guardian/house mother to the United States. The Ukrainian government also required various assurances and documentation before they would agree to the trip and the surgery, but I am delighted to say everything went smoother than expected,” Nancy said.

Then there were the medical arrangements and requirements, much of which was handled by Dr. Eric Stone, Vice President of Clinical Operations, RRMCC. “This is the kind of thing we do all the time at Riverside—helping people in need—but it’s not often that we are involved with someone from a foreign country,” Dr. Stone said. “Just getting the medical information we needed for the surgery from doctors 5,000 miles away in Ukraine was a unique experience.”

It took more than three months to complete all the arrangements, get all the visas, government permissions and medical information necessary to bring Maxim to Newport News. He arrived in the U. S. on October 7 of last year. On October 21, Dr. William McAllister and his neurosurgery team performed the operation at Riverside Regional, removing the old metal plate and replacing it with a titanium mesh plate that should last for the rest of Maxim's life. The surgery was a complete success and the boy's recovery was fast.

Dr. Stone said, "He did very well. He was sleeping when I saw him postoperatively, but Dr. McAllister told me that by the next morning, he was sitting in bed watching television in typical teen fashion as MTV videos blared out. He seemed in good health and very happy to be in America."

As for Maxim's reaction, he's grateful to everyone and says with pride in his practiced English, "Now I have a hope. I have a future. MY NAME IS MAXIM!"

THE EPILOGUE

Maxim returned home safely to Ukraine and his "family" at Mercy House the first week of November. By now, he's living his dream—playing soccer without fear for the first time in his life. He even has his own soccer ball and helmet, a going-home gift from a *Heart for Orphans* donor. While he was here, his story touched everyone he met and no one more than the caregivers at Riverside. "I've never seen such widespread interest and concern about a single operation. Riverside staff up and down the line were calling, checking in and asking about Maxim—not just his specific caregivers, but pretty much everybody," Dr. Stone said. "I'm sure some of the attention came from the media publicity—everybody knew about the story—but more than that, it made us all more aware of why we chose to do what we do, and why we embrace the Riverside mission of caring for others as we would care for those we love."



Maxim Skrynnik



Scholarship Fund Helps
Hundreds of Nursing Students
**COLLEGE LIBRARY
NAMED FOR RUBY
POPE DRUMM**

Riverside celebrated its 100th Anniversary in 2015 and the Professional Nursing Program within the Riverside College of Health Careers will celebrate its first 100 years in 2016. It was an appropriate time to honor alumna Ruby Pope Drumm whose \$1.182 million bequest is the largest gift ever received by the Nursing Program.

"It's so heartwarming that somebody would go through the program so many years ago and still feel such a strong connection to the school and such a deep desire to help others go into the profession she loved so much."

—Debbie Yates-Sullivan, MSN, RN

The year was 2007. Debbie Yates-Sullivan had been Director of the School of Professional Nursing for about six years, but she was still getting mail addressed to her predecessor on a regular basis. "Most of it was junk mail," she said, "so when I looked at this particular envelope, I almost didn't open it. It was just a plain envelope with no particular markings to identify it as anything special. But I decided to open it anyway and how lucky that I did. When I looked inside, I saw a check. A check made out to the school for almost \$1.2 million."

The check was from the estate of Ruby Pope Drumm, a 1948 graduate of Riverside who had passed away in 2004. "I was in shock. I just held the check close to my chest and starting walking down the hall to tell my boss," Debbie said. "I saw my boss walking toward me. She started trying to tell me something and there I was holding this check. I finally interrupted her to say, 'I think you should look at this.'"

The gift established an endowed scholarship fund for students in the School of Professional Nursing, now the Professional Nursing Program within the Riverside College of Health Careers. The Ruby Pope Drumm Scholarship Fund has made a significant difference in the lives of many students. At the beginning of 2015, the Fund had awarded more than 200 scholarships valued at a total of \$621,050. "Most of the scholarships have been \$2,000 to \$3,000, which, in many cases, makes the difference between attending nursing school or not," Debbie said. "We get a lot of students who are non-traditional and looking to build new careers, but who have families and financial obligations. It's so heartwarming that somebody would go through the program so many years ago and still feel such a strong connection to the school and such a deep desire to help others go into the profession she loved so much."

The College's library was re-named in honor of Ruby Pope Drumm in 2015 during a reception celebrating Riverside's 100th Anniversary and the upcoming 100th Anniversary of the Nursing Program. Special guests at the reception included Tom Pope, the nephew of Ruby Pope Drumm, his wife and sister-in-law. The Riverside College of Health Careers also has eight additional scholarship funds, managed by the Riverside Foundation to benefit students pursuing nursing and allied health education. For more information about the college's programs please visit www.riverside.edu.



Debbie Yates-Sullivan, MSN, RN
Senior Director, Education
Programs, Riverside College
of Health Careers

Scholarship Winners Speak

"The scholarship helped me afford going to nursing school full time. I am grateful this scholarship covered my out of pocket tuition last year because if it hadn't, I'm not sure where it would have come from."

—Irene Galvez

"Receiving this scholarship helped me to pay my out of pocket expense for two and a half terms."

—Monica Hartley

"I was able to pay for my tuition balance that was not covered by student loans for two terms. This was a tremendous help because it meant I didn't have to worry about the financial aspect and could focus on classes."

—Cathy Stewart



The Life and Legacy of Jerry Brink **THEY CALLED HIM MR. RIVERSIDE**

One of Riverside's great guiding lights left us last November when Gerald R. "Jerry" Brink passed away at the age of 77. During his 40-year career at Riverside, he rose from an administrative assistant to CEO of Riverside Regional Medical Center to Executive Vice President of Riverside Health System, which he played a significant role in creating.

Although Mr. Brink's contribution to the growth of Riverside from a single hospital to the comprehensive health system it is today was enormous, perhaps his true legacy lies in the impact he had on Riverside's corporate culture and philosophy. His commitment to nurture and guide employees, old and new, was legendary; his determination to always put the care of patients first inspired our mission *to care for others as we would care for those we love*.

"Jerry" was teacher, mentor and champion for several generations of Riverside staff. He truly was a "people person." As Larry Boyles, retired Senior VP of Human Resources wrote in his tribute to his former boss and friend, "Working for Jerry was engaging. He gave you ample room to be creative but still had high expectations about results. He always made time for a meeting if you needed the time. His calm, insightful manner never really changed regardless of the type of challenges you were facing."

In remarks written for Mr. Brink's memorial service, current President and CEO Bill Downey said, "Jerry not only believed that everyone was important, Jerry tried to *show* everyone that they were important. Jerry is remembered at Riverside as someone who cared deeply for the people who worked for and with him. He was a man of great character."

Mr. Brink had an indefatigable work ethic, a value he learned from his own mentor Nelson St. Clair, retired President and CEO. "You would see him at his desk early a.m., late p.m., Saturday and Sunday. He was always there," Larry Boyles said. Mr. Brink's energy and dedication to making a difference extended beyond Riverside to worthy causes and organizations throughout the community, including the United Way, the Virginia Living Museum and Walter Segaloff's *An Achievable Dream* initiative.

Jerry Brink's legacy will continue to affect the course of Riverside for years to come. And he will live on both in the fond memories of those who knew and worked with him and in new generations who've heard his name and wish they could have known him too. Thank you, "Mr. Riverside" for all you did and for all the lives you touched.



Jerry Brink

The Gerald R. Brink Memorial Scholarship

Preparing a quality health care workforce is essential in generating economic growth and improving the quality of life for the communities we serve.

In honor of Gerald (Jerry) Brink, who served as President and CEO of Riverside Regional Medical Center and Executive Vice President of Riverside Health System, Riverside has established the Gerald R. Brink Memorial Scholarship to benefit students enrolled in the Riverside College of Health Careers Radiologic Technology Program.

To make a donation in memory of Gerald R. Brink, please visit riversideonline.com/foundation.



OFC Coach Kari Romero meets with caregivers via Skype.

The Heroes Behind
the Heroes
**OPERATION
FAMILY CAREGIVER
UNDERWAY AT
RIVERSIDE CEALH**

A new program to provide help, support and counseling for families and other caregivers of Virginia's returning service men and women is up and running at Riverside's Center for Excellence in Aging and Lifelong Health (CEALH). Operation Family Caregiver (OFC) is an evidence-based program developed by the Rosalynn Carter Institute for Caregiving (RCI) with funding from Johnson & Johnson.

“Our military has been on the battlefield for longer than ever before, and there are consequences to that. When they come home, especially with injuries, they lean heavily on their husbands and wives, parents, battle buddies, whoever can help take care of them. And that takes a lot out of a person. Being a caregiver is not easy.”

— Dr. Leisa Easom, Executive Director, Rosalynn Carter Institute for Caregiving



Photo l-r: Carol Berg, VVFS – Hampton Roads Supervisor; Kari Romero, Coach; Daphne Eaton, Coach; Betty Ann Liddell, VVFS – Northern VA Supervisor; Bobbi Miller, Coach; Christine Jensen, Project Director.

Last November, Riverside’s CEALH announced its plans to carry out the Operation Family Caregiver program in Hampton Roads and Northern Virginia to support those who are caregivers to the more than 425,000 veterans in the two largest metro areas of the state. Dr. Christine Jensen, CEALH’s Director of Health Services Research, who is leading the OFC program of Virginia, said that as of early 2016, OFC in those two markets was fully staffed and actively recruiting clients. “I’m really pleased that we have three coaches, we’re on schedule and already have a base of clients,” she said.

The Rosalynn Carter Institute created the program to address the often difficult times both veterans and their families face when the service member tries to readjust to life at home following a long deployment on the battlefield. “Our military has been on the battlefield for longer than ever before, and there are consequences to that,” said RCI Executive Director Dr. Leisa Easom. “When they come home, especially with injuries, they lean heavily on their husbands and wives, parents, battle buddies, whoever can help take care of them. And that takes a lot out of a person. Being a caregiver is not easy.”

At the heart of OFC are trained “coaches” who work one-on-one with the caregiver in a customized 16- to 24-week program to help overcome or manage the challenges of readjustment for veterans and loved ones alike. Coaches work with caregivers either at home, via phone or by computer using Skype or FaceTime. Together, coach and caregiver tackle issues ranging from post-traumatic stress to physical disabilities. “A primary goal is to help the caregiver and the returning veteran recognize and adjust to the ‘new normal’ of their lives,” Dr. Jensen said.

In addition to its partnership with Virginia Veteran and Family Support (Virginia Dept. of Veterans Services), CEALH has assembled an outstanding Project Implementation Team made up of key groups that are active stakeholders in veterans affairs to help with outreach efforts and other tasks. Dr. Jensen said the program’s goal is to have 55 caregivers enrolled within two years. “So far, we’re on track to meet our goals,” she said. “Our major task now is to let the community know about the program, who we are and how we can provide the kind of support these hidden heroes, the caregivers of Virginia’s veterans, deserve.”

To learn more about how you can help Riverside sustain this program, please contact the Riverside Foundation at 757-234-8740.



Heart Patient Survives
Multiple Cardiac Arrests
**LIFEVEST SAVES
LIVES WHEN
MINUTES MATTER**

“In matters of the heart, time is essential.” No, cardiologist Dr. Edward Chu isn’t giving advice to the lovelorn. He’s talking about treating sudden cardiac arrest and how minutes, even seconds can be critical in saving lives. Heart patient Bill Ayers knows first-hand exactly how true that is.

“The most difficult thing for me and for the family was to just stand back and do nothing as Bill was flat-lining and trust the LifeVest to keep him alive. I believe in miracles and, believe me, this was a miracle. Without that device, my husband wouldn’t be here today.”

—Phyllis Ayers



LifeVest wearable defibrillator

It was December 23rd. Bill Ayers was finishing up his last day of work at Newport News Shipbuilding and looking forward to the Christmas holiday with his family. Then something happened that not only thwarted his family’s Christmas celebration, but also profoundly changed his life. Bill suffered a massive heart attack. “I was at the Shipyard when I started feeling those symptoms of a heart attack you read about,” Bill said. He drove himself to the hospital, accompanied by a Shipyard supervisor. “I called Phyllis (his wife) on the way there, told her what was happening and to meet me at Riverside Regional’s Emergency Room.”

As soon as he arrived at the ER, the staff did an EKG and immediately rushed him into a room. They did a catheterization, confirmed that he’d had a major heart attack and put a stent in a damaged artery. Before he was released from the hospital, his cardiologist, Dr. Edward Chu, prescribed the use of a LifeVest wearable defibrillator. “This wearable technology doesn’t interfere with daily activities and lets patients be discharged with an external defibrillator that can detect and treat a life-threatening arrhythmia,” Dr. Chu said.

Dr. Chu’s decision proved to be a life-saving one. “I checked out of the hospital on December 27th and went home ready to enjoy a [belated] Christmas with my family,” Bill said. “We decided to celebrate Christmas with a lunch on New Year’s Eve. Just as we were going to the serving line, I told my son Jason to catch me because I was going to pass out.” His son caught him and put him in a chair. What followed is a remarkable story of calm in a crisis and proof positive that medical technology can save lives. As he was sitting in the chair, he suffered the first sudden cardiac arrest; the defibrillator went off three times over a 45-minute period. “The last thing I remember was a flash of bright light,” Bill said. “When I came to, the rescue squad was there. They were trying to figure out how to get the gurney in the house, but I told them I could walk to the ambulance. They weren’t too happy about that, but I did it.”

Bill suffered several more incidents, including flat-lining at least once in the ambulance on the way to the hospital. “I remember telling the guys in the ambulance to stand back because it was about to go off again. My wife was in the front seat with the driver and didn’t know what was going on with me,” he said. “At one point I told them I wanted to go to Riverside and not Sentara Hampton even though I live in Hampton.”

Phyllis Ayers tells the story from viewpoint of the family standing by and watching as Bill's life hung in the balance. "The most difficult thing for me and for the family was to just stand back and do nothing as Bill was flat-lining and trust the LifeVest to keep him alive. I believe in miracles and, believe me, this was a miracle. Without that device, my husband wouldn't be here today," she said. Bill and Phyllis are grateful to Dr. Chu and his team for the care Bill received. He now has an implanted defibrillator and is looking forward to life with his family.

Dr. Chu and his partners are strong proponents of the LifeVest and have prescribed the wearable defibrillator for some 50 of their patients. "In case of life-threatening heart rhythms, the LifeVest can accurately identify and treat the abnormal heart rhythm immediately," he said.

Even though the LifeVest technology received FDA approval in 2001 and despite its life-saving record, some insurance companies, including Bill Ayers' insurer, decline to cover its cost. Through generous gifts to the Riverside *Make A Difference* Funds, over \$18,000 in 2015 has been used to offset the cost for patients in need.

FACTS ABOUT LIFEVEST:

- The LifeVest is the first wearable defibrillator. Unlike an implanted defibrillator the LifeVest is worn outside the body rather than implanted in the chest. It requires no bystander intervention.
- The LifeVest continuously monitors the patient's heart and, if a life-threatening heart rhythm is detected, the device delivers a treatment shock to restore normal heart rhythm. The device alerts the patient prior to delivering a treatment shock, and thus allows a conscious patient to delay treatment.
- The LifeVest is used for a wide range of patient conditions, including following a heart attack, before or after bypass surgery or stent placement, as well as cardiomyopathy or congestive heart failure that place patients at particular risk.

Dr. Mark E. Ellis Endowment Fund for CANCER CARE ADVANCEMENT

Dr. Mark E. Ellis touched the lives of thousands during the 20 years he treated cancer patients. A cancer patient himself in his youth, Dr. Ellis pioneered the concept of Integrative Medicine for the treatment of cancer, which involves both patients and their families in a range of special complimentary therapies in addition to the latest medical technology. Riverside provides Integrative Medicine at no cost to patients. We're proud to honor Dr. Ellis's legacy.

Thanks to those who have given from July-December 2015 to the Dr. Mark E. Ellis Endowment Fund for Cancer Care Advancement:

Mildred E. Ball
Richard and Mary Beyer
Lynne Bunch
John J. Collins
Joseph and Jean Deprizio
John and Barbara Eaton
Patricia E. Emerson
Marilyn Fields
Paul and Karen Forster
Faye P. Gargiulo
Maj. General Robert L. Gordon
Tiena M. Griffith, LPN
Clinton M. Hamilton
Norma S. Harris
John and Patricia Hasty
Virginia Hubbard
Carolyn W. Hunt
Jaime Hutson
Elsie I. Jefferies
Thomas Johnson
James E. Jones
Robert and Frances Lane
Roy and Gladys Long

Barbara E. MacKenzie
Thomas and Alice Mountjoy
Judythe M. Niles
Rory and Patricia Norton
Melanie L. Parkhurst
Wyolene S. Pointer
Robert and Susan Powell
Beverly A. Roberts
Faith C. Shartzter
Kelly M. Spencer
Sally W. Stiles
Grace W. Stultz
Catherine C. Talbert
Charles E. Woolf
Barbara B. Zeiller

Tribute gifts made in Loving Memory Of:

Thomas J. Bayne
Cheryl L. Bayne
Virginia R. Bayne
Cheryl L. Bayne

Stanley J. Degan
Natalie S. Groeger
Peggy L. Forrester
Paula F. Miller
Beulah O. Furgurson
Robert and Susan Powell
Lisa Jo C. Judkins
Shirley S. Cokes
David S. McDougal
Carol Botterell
James A. Cochrane
W.B. Fichter
Charles and Nancy Henderson
Edwin and Margaret Prior
John W. Ward
Gordon D. McLean
Suzanne E. Morgan
James O. Shaw
Kendall and Nancy Jones

Tribute gifts made in Honor Of:

Paula O. Burcher
Beverly R. Owsley

Faye P. Gargiulo
Dexter and Debbie Atkinson
Charles R. Kersh, MD
Elizabeth A. Haynes
*Riverside Radiation Oncology
Team—Williamsburg*
Elisabeth J. Williams
Keith and Crystal Gregory

Tribute gifts made in Gratitude Of:

Harollette Kelley, RN
Keith and Crystal Gregory
Flavia E. Kostov, MD
Graeme D. Bisdee
Shirley S. Cokes
Eddie B. Wiggins
John F. Miller, MD
Robert and Leah Rubenstein
Bernice Szabo
Tamara N. Artis-Simmons, RN
Shirley S. Cokes



Tree of Life CANCER CARE FUND

To cancer patients, the smallest things can mean the world. Your gifts to the Tree of Life give financial support for unmet needs such as screening, prevention programs, facility enhancements and community outreach, as well as post-biopsy transportation, wigs and support programs. In association with our Every Woman's Life program, the Tree of Life also supports the women's health needs of those battling cancer.

Thanks to those who have given from July-December 2015 to the Tree of Life Cancer Care Fund:

Advanced Health Media
AMGEN, USA
Col. and Dr. Paul L. Applin, Jr.
Nancy B. Ashby
AstraZeneca Pharmaceuticals, LP
Shirley Bagby
Daniel and Michelle Ballin
Jacqueline R. Batterson, RNC
Thomas H. Birdsong, III
Amy D. Bish
William and Frances Blagmon
Boehringer Ingelheim USA
Corporation
Robert and Ingrid Borden
Billy L. Bowden
David Boyer
Wade and Amy Broughman
Jennifer L. Brown
Eva Burke
Margit R. Butch

John and Carole Campbell
Leonard and Dolores Carota
Elizabeth R. Carter
Celgene Corporation
Mary K. Cleckler, RN
Edna M. Coleman
Edward and Christine Colley
Hildegard Comer
Erica R. Cooper
Jenny Kum Cotton, RN
Amanda J. Craft
William and Cary Cridlin
David L. Croswell
George W. Crowley
Keith and Kerry Dabbs
CMSGT.(RET) Michael
and Dolores David
Sharon F. Diggs
Madeleine Edwards
Eisai, Inc.

Eli Lilly & Co.
Charles T. Etz
Dorothy M. Everette
Daniel V. Fary
Marilyn Fields
Lankford and Catherine Fisher
G. Fred Floyd, Jr.
John Freshcorn
Lisa J. Garrett
Paul Gebel
Genentech USA
Regina L. Gerstman, Ph.D.
Gilead Sciences, Inc.
Cathy B. Gourley
Mae A. Gunishaw
Tyrone M. Hamilton
Alice B. Hatcher
Liz Haynes
Charlie Haywood
Thomas and Carolyn Henderson

TREE OF LIFE CANCER CARE FUND

Kevin and Barbara Higgins
 Mary H. Hill
 Cuc Truong Hoang
 James and Vicki Hodges
 Laurice H. Hohlt
 Raymond Holloway
 Kathleen M. Hom
 John and Neva Jaquysh
 F. Edwin and Mary Jarvis
 James E. Jones
 Dennis and Harolette Kelley
 Velma Key
 Morgan A. Knowles
 Karen M. Krochina
 Noel and Cheri Laboy
 Robert and Frances Lane
 Helen T. Littlepage
 Sarah Mears
 Merck
 Walter and Hazel Moyer
 Mary D. Naylor
 O'Reilly Automotive, Inc.
 Beverly L. Orndorff
 Peninsula Professional Coders
 Pfizer, Inc.
 Robert and Susan Powell
 Michelle E. Prentice
 Edwin and Margaret Prior
 H.B. and Leslie Rew
 Carol Richards

Robert C. Richardson
 Riverside Cancer Care Services
 Riverside Radiation Oncology
 — Newport News
 Riverside Wellness & Fitness
 Center — Peninsula
 Beverly A. Roberts
 Thomas and Dianne Ruch
 Marsha L. Searce
 Frank K. Seeley
 Holly Seymour
 Douglas and Catherine Smith
 Karen S. Smith
 Brenda M. Spivey
 Takeda Pharmaceuticals,
 U.S.A., Inc. & Affiliates
 Mortimer and Mamie Taylor
 The CATO Corporation
 Lisa S. Thompson
 Craig and Sharon Thompson
 Richard and Rella Voelker
 Henry M. Wash
 Malvin and Paula Washington
 Barbara L. Wheeler
 Verlyn T. White-Sullivan
 Tom and Elisabeth Williams
 Michele B. Williams
 Jayne B. Wilson
 Gloria W. Wood
 Minta D. Wood

Irene M. Woolf
 John C. Yeatts
**Tribute gifts made
 in Loving Memory Of:**
 Tammi Y. Arrington
 Michelle D. Jennings
 Roscoe A. Bierbrauer
 Tanya M. Bennett
 Shelly Chandler
 Nick Cicolini
 Mary E. Del Sol
 Sharon Diehl
 Danielle Ferrell
 DeRonica Flythe
 Sarah L. Haley
 Salma Hatouane
 Nancy Hobday
 Andrew Lawson
 Lisset Matos
 Roshaunda McQueen
 Middiam Mercado
 Tami L. Minton
 Daisy Pope
 Daniel M. Price
 Diane Richardson
 Robin Riddick
 Riverside Regional Medical
 Center — Laboratory
 Allyson N. Rodriguez
 Tiasha Sanders
 Jordan Tomlinson

“We had a patient who experienced side effects from chemo (fatigue, nausea, neuropathy) which made it almost impossible to work. He lost his insurance and moved in with family. They were able to assist him a little, but getting anti-nausea medication and pain medication became difficult. We were able to assist with his meds and bus tickets to get to treatments through the Tree of Life. He was very appreciative of our help early in his diagnosis.”

**— Harolette Kelley
 Patient Navigator
 Riverside Cancer Care**

Riverside Behavioral Health Center *Make a Difference* Fund

This fund is an opportunity for grateful patients and community members to support patient assistance needs, facility enhancements, and capital projects at our mental health center in Hampton.

Thanks to those who have given from July-December 2015 to the RBHC *Make A Difference* Fund:

Patricia Altizer
Tonya Braxton
Debra S. Campbell
Jennifer B. Dangerfield
Charles A. Donovan
Danielle Evans
Christina M. Gooch
Bonita A. Goodwin
Chelsea Gray
Frances Hicks, NP
Kehn N. Holden
Brittany A. McAndrew
Dan McCullough
Peter and Kerry Mellette
Veronica Neal
Dawn S. Outlaw
Beatrice J. Phillips

continued on page 23

TREE OF LIFE CANCER CARE FUND

Paula Tsipas
Dee Walker
Josey M. Willis
Chandra Worrell
Andre' Wright
John S. DuRocher
Leonard and Dolores Carota
Eugene N. Jennings
Michelle D. Jennings
William F. Loughran, Jr.
Kevin and Christine Loughran
Mary M. Silberman
William C. Silberman
James O. Shaw
Kendall and Nancy Jones
Patricia S. Spell
Saran Carter

Tribute gifts made in Honor Of:

David Albert
D. Jay Freedman
Biral Amin, MD
D. Jay Freedman
Lisa Blaha-Walsh
D. Jay Freedman
Wanika L. Blair
D. Jay Freedman
Paula J. Brandenburg, RN
D. Jay Freedman

Elexis I. Braxton
D. Jay Freedman
Emily S. Brown, RN
D. Jay Freedman
Pamela G. Burgess
Patricia A. Meeker
Chelsea K. Call, RN
D. Jay Freedman
Dawn Cavanaugh
D. Jay Freedman
Mark Chisam, MD
D. Jay Freedman
Eleanor Corbett
Mirjam K. Tuovila
Paula D. Cottee
D. Jay Freedman
Amanda J. Craft
D. Jay Freedman
Marlene K. Cutler
D. Jay Freedman
Melanie Firth
D'Andrea M. Insley
Eusheka L. Flood
D. Jay Freedman
John Freshcorn
D. Jay Freedman
Teresa L. Fultz
D. Jay Freedman
Faye P. Gargiulo
Dexter and Debbie Atkinson
Lori K. Gillespie, MD

D. Jay Freedman
Cathy B. Gourley
D. Jay Freedman
Crystal M. Gregory
Elisabeth J. Williams
Tyrone M. Hamilton
D. Jay Freedman
Elizabeth A. Haynes
D. Jay Freedman
Terrell L. Hindman
D. Jay Freedman
Elaine E. Hitchens
Elisabeth J. Williams
Edward Hornsmith
D. Jay Freedman
Lynne Hurst
D. Jay Freedman
Charles R. Kersh, MD
D. Jay Freedman
Karen King
D. Jay Freedman
Cheri Laboy
D. Jay Freedman
Noel Laboy
D. Jay Freedman
Joseph D. Layser, MD
D. Jay Freedman
Richard B. Mead
D. Jay Freedman
Danielle S. Meyer
D. Jay Freedman

TREE OF LIFE CANCER CARE FUND

Shelley R. Murden
D. Jay Freedman
Pamela Nierle, RN
D. Jay Freedman
Charles R. Palmer
D. Jay Freedman
Denise Pashkowitz
D. Jay Freedman
Shreya Patel
D. Jay Freedman
Phyllis A. Payne
D. Jay Freedman
Crystal Richardson
D. Jay Freedman
K. Martin Richardson
D. Jay Freedman
Karen L. Robb, RN
D. Jay Freedman
Jesse D. Rohrer
D. Jay Freedman
Sharon L. Rossman
D. Jay Freedman
Holly Seymour
D. Jay Freedman
Matthew Sinesi, MD
D. Jay Freedman
Victoria Smith
D. Jay Freedman
Kelly M. Spencer
D. Jay Freedman

Shirley V. Stein, RN
D. Jay Freedman
Ilene Stephan, MD
D. Jay Freedman
Donna C. Storm
D. Jay Freedman
Le-Xuan Thai
D. Jay Freedman
Lisa S. Thompson
D. Jay Freedman
Ruth A. VanDelaar
D. Jay Freedman
Morgan A. Weston, RN
D. Jay Freedman

Tribute gifts made in Gratitude Of:

Fredrick S. Arnold, MD
Margaret D. Hudgins
Tamara Artis-Simmons
David and Nancy Fazzone
Mary K. Cleckler, RN
Zela M. Gatewood
William O. Harris, III, MD
Margaret-Ann P. Phillips
Joanne S. Julian
Peter and Crystal Demet
George J. Kannarkat, MD
Andra S. Raitch
William and Joyce Werner

Lloyd J. Kellam, III, MD
Lt. Col. Robert F. Eames
Lillian R. Kerner, RN
Calvin F. Ryder
Dean Kostov, MD
Jean M. Foster
Flavia E. Kostov, MD
Arlene D. Connell
Bill and Christine Georges
John Q. Mattern, II, MD
Jean M. Foster
John F. Miller, MD
Alfred and Mary Estrada
Ronald H. Post, MD
Catherine M. Wolff
Riverside Radiation Oncology
Specialists — Gloucester
Robert and Ingrid Borden
Miriam Sturgis
B. Scott and Joan Doughty
Richard D. White
Suzanne G. Ferree
Joseph F. Wilson, MD
Eugenia S. Gillikin
James E. Gillikin, Jr.

RIVERSIDE BEHAVIORAL HEALTH CENTER MAKE A DIFFERENCE FUND

continued from page 22

RBHC Care Council
Deborah B. Ricketts and
Jennifer D. Ricketts
Riverside Behavioral Health Center
Riverside College of Health Careers
— 2015 PN Day Class
Megan R. Roberts, LPN
Cynthia D. Sapp
Ruetonya R. Smith
Janice Thomas

Tribute gifts made in Loving Memory Of:

Helen P. Graham
W. Andrew and
Anne Copenhaver
Ann Graham
Nancy Markisohn
Helen J. Wettach

Tribute gifts made in Gratitude Of:

Sonia Purkey
Catherine Hall



Riverside HOSPICE FUND

The Riverside Hospice Fund supports the patients, programs and staff training needs at Riverside Hospice in Newport News, Riverside Walter Reed Hospice, Riverside Tappahannock Hospice, and Riverside Shore Memorial Hospice. Thanks to your generosity, we can proudly say that we never turn a patient away due to an inability to pay. Your contributions truly make a remarkable difference in the lives of our patients and their families.

Thanks to those who have given from July-December 2015 to the Riverside Hospice Fund:

Beulah Baptist Church
David Boyer
Church of the Visitation
Dr. Robert and Nancy Harding
V. Ansell Hawkins
Dr. William and Kathryn
McAllister
Episcopal Church Women of
Cople Parish
Gloucester Ruritan Club
E. Polk Kellam, Jr.
Aaron and Rebecca Gibson
Craig and Sharon Thompson
Dennis and Kathleen Warren
Grover and Pamela Parker
Kevin and Carol Lafountain
Robert and Bette Raup
Barett W. Payne
Bessie M. Stratton
Lucille P. Hoffman

Kathryn S. Galloway
Lucille C. Wade
Ruth Dodd
Rev. Katherine T. Gray
Riverside Tappahannock Family
Practice
The Douglas Y. Hicks Trust

Tribute gifts made in Loving Memory Of:

Diana P. Atkinson
*Eastern Shore Ladies
Auxiliary Council
Elwood and Dorothy Evans
Jacqueline S. Evans
James and Mary Young*
Joseph W. Brown, Jr.
*Edward and Barbara Driese
Robert and Joan Marble
Robert and Eliza Ottarson
Charles and Mary Villa*

Henry L. Campbell
*Marion A. Cockrell
Stephen Hartman
Benjamin and Carrie Lewis
Marshall and Ann Marie Magee
Al and Yvonne Wolfenberger*
Malcolm F. Clements
*Helen E. Clements
O. Allen and Mary Davis*
Mary J. Cowart
*Jack and Susan Cowart
Jerry and Kitty Cox
Carlton A. Crooks, Jr.
F. Warren and Shirley Haynie
James and Glenda Lurba
Mary C. McKenney
Purcell's Seafood, Inc.
W.H. and Kay Shirley
Thomas and Nancy Weakley
John and Martha Welch
Deborah C. Whittaker*

RIVERSIDE HOSPICE FUND

Kenny Deskins	Walta Pruitt	Barbara A. Haken	William and Elaine Kaiser
Helen C. Spaith	Riverside Shore Memorial	John and Jeanette Barrett	Dr. Calvin and Kathryn
Norman L. Dobyns	Hospital Volunteers	Claudia Hardwicke	McCall
William and Elizabeth Clark	Stephen F. Tomlinson	Bernard and Shirley Howard	Byrd and Mary Sue Newton
Babbie H. Dunnington	Dorothy M. Witchey	James B. Hollingsworth	Bonnie S. Wescott
D. Christopher Bernart	Judy H. Ertl	Mary Anne Benvenuto	Ye Accawmacke Garden Club
Sarah J. Bernart	Sue H. Leary	Betty R. Horner	Elizabeth A. Joyce
Dr. William and	Christopher and Edith Ward	Leland and Anita Griffith	Dianne Meetre
Cynthia Bernart	Douglas R. Estes	Henry J. and Judith E. Jamison	Leona C. Jones
Stanley and Virginia Cochran	Ruth C. Estes	Dr. James and Mary Lois	Dr. Charles and Barbara Price
Gordon B. Dunnington	Shirley M. Kennedy	Knight	Leslie E. Hatch Trust
Barton and Margaret Holland	Thomas and Virginia Savage	Jan R. Morris	Carol E. Kalinich
Marjorie Kidd	Ralph and Carolyn Welsh	Thomas and Barbara Segar	George and Lois Fiske
Cindy Loncar	Nancy W. Evans	Thomas and Nancy Weakley	James and Gwendolyn Fulton
Dr. James and Emily McDaniel	John and April Rudolph	John and Martha Welch	Betty R. Marshall
Nancy L. McDaniel, MD	Lemuel E. Forrest	The Honorable and Mrs.	Maynard and E. Nichols
Caroline S. Pritchett	Wanda F. Carter	Robert J. Wittman	Dorothy H. Pisula
Riverside Shore Memorial	John Fryer	Ray A. Huber	Rosemarie Rossbach
Hospital Team	Nancy B. Alligood	Bruce and Rita Berry	Strategic Sales, Inc.
Thomas and Virginia Savage	Sandra A. Canepa	Hulon and Ellen Fillingane	John G. Kinzer
Caramine White, Ph.D	Drusilla W. Groce	Charles and Jennifer Fortney	Merle J. Kinzer
Margaret F. Eames	Jannette E. Sickles	Gregory and Brenda Hefner	Christopher L. Marshall
Accomack Interfaith Crisis	Helen L. Fudela	Carolyn M. Horn	Jimmy and Susan Hall
Council (AICC)	Robin F. Anderson	Betty M. Richardson	Dorothy J. Monson
Fred and Ann Dassler	Lewis and Theresa Liverman	Jeanne B. Straughan	John and Anna Warren
Curtis W. Frantz	Rhea M. Stamey	Beatrice J. Johnson	Carolyn Y. Martin
David and Jean Frantz	James E. Gaskins	Robert and Martha Bradshaw	William and Barbara
William and Lorraine Frantz	Linda Gaskins-Jeffers	Patricia C. Christian	Robertson
Karen Geiss	Kenneth D. Gaskins	Earl B. Frederick	Raymond C. Martin
Patricia E. Heuser	Linda Gaskins-Jeffers	Shirley P. Godwin	Shore Seafood, Inc.
Peter Lalor			

RIVERSIDE HOSPICE FUND

Victoria A. May
Elizabeth L. Critz
Pamela J. Messick
Bevans Oyster Company, Inc.
Jan R. Morris
Wallace and Sarah Withers
Lillian E. Nelms
Joseph and Terry Williams
Ted B. Newton
John N. Neal
J. Barry and Elizabeth Thomas
Mildred Pitts
William M. Pitts
Audrey L. Powell
Jonathan and Kimberly Alty
George and Earline English
Edward and Patricia Johnson
Gregory and Donna Lewis
Gordon and Jennie Winegar
Cynthia M. Rollinger
Lawrence D. Rollinger
Vernon O. Sadler
James and Glenda Lurba
Carroll and Peggy Sanford
Mr. and Mrs. Ernest E. Sydnor, Jr.
Wallace and Sarah Withers
Marie Napier T. Sanford
Dawn R. Wyszynski
Elizabeth Schreck
Pennie Bryant

William E. Snell
Beta Lambda Chapter —
Alpha Delta Kappa
Dean C. St. Dennis
Douglas and Betsy Brown
Mary R. Tyree
Maxine E. Hunnicutt
Maxine B. Phillips
Carolyn G. Marsh
Jerry and Gayle West
William J. Voss
Jane M. Dunaway
Edwin and Jean Griffith
Anthony and Sharon Tamberino
George B. Walker
Dinah S. Ashberry
Patricia Westcott
Norman Westcott
Gloria A. White
James E. White
William J. Wierbinski
Catherine Hedlund
Raymond and Deborah King
Ann B. Tobin
Floyd E. Williams
Mary S. Thomas
Bonnie Young
Robert and J. Stacey Hart

Tribute gifts made in Honor Of:

Barbara Blair
Joanna Barton
Doris A. Melancon
Peter and Sarah Whelan

Tribute gifts made in Gratitude Of:

Anna Lia Rubio
Robert W. Packett, Jr.
Riverside Tappahannock
Hospice Staff
James E. White
Geoffery H. Thomas, MD
Samuel and Margaret Bland

Riverside Rehabilitation Institute **MAKE A DIFFERENCE FUND**

Riverside Rehabilitation Institute (RRI) strives to accomplish its mission of “Rebuilding the lives of the physically impaired”... everyday. Thanks to your donations we are able to provide immediate patient assistance as well as facility enhancements, program and equipment needs.

Thanks to those who have given from July-December 2015 to the RRI Make A Difference Fund:

Ageless Wonders Sunday
School Class — Seaford
Baptist Church
Bette Burkus
Clarence E. Felton
Edward G. Heckler
June Javier
David B. Lassiter
Michelle E. Moore
Atasha M. Pannell, LPN
Riverside Rehabilitation
Institute
Sarah Tucker

Tribute gifts made in Loving Memory Of:

Albert W. Beale
James and Elaine Abicht
Jack and Doris Beale
Jory and Karen Berson
Hannah L. Britt

*W. Sheldon and Patricia
Campbell*
Nancy G. Chapin
Mary G. Dorsey
Margery J. Fleet
Anne M. Gilbert
Lloyd M. Gilbert, Jr.
Oscar L. Gilbert, III
Rebecca P. Griffin
R. Garnett and Anne Hall
J. Leslie and Wanda Hall
Stephen and Christy Harris
Charles Heeb
Edward and Julie Holdsworth
Ivy Ventures, LLC
Bruce and Mary James
KeenanSuggs
Arlon and Sarah Parks
J. Drew and Joan Parr
Russell L. Rabb, Jr.
M.C. Ralston
Mary L. Rawlings

Edward and Susan Rawls
Robert and Diane Ruland
John and Cynthia Sanborn
William and Sarah Savedge
*Smithfield Farmland
Corporation*
Steven and Debra Woodyard
Joyce A. Beale
Stephen and Christy Harris
Arlon and Sarah Parks



*Tribute gifts were made to benefit
the Riverside Rehabilitation
Institute ALS Clinic.*



Riverside Shore Memorial Hospital **MAKE A DIFFERENCE FUND**

Riverside's mission – to care for others as we would care for those we love – is not just a statement, it is our commitment to the communities we serve. With the support of donors like you, Riverside Shore Memorial Hospital is able to fund facility enhancements, immediate patient needs, programs and equipment needs that allow us to provide a higher standard of care for our patients on the Eastern Shore.

Thanks to those who have given from July-December 2015 to RSMH *Make A Difference* Fund or who made unrestricted donations on the Eastern Shore:

Edwin Abbott
Vicki J. Adams
Judy Addison
Paige Amadeo
Aaron Ames
Jamie Anderson
Sharon W. Angle
Debra Annis
Anonymous
Nicole Atkinson
Susie Atkinson
John Austen
Tonya Bagwell
Consuelo Bailey
Margaret Bailey
Nora Baldwin
Carl W. Ballance
Claudia Ballard
Dotty Ballard
Sophonia Banks

Sandra Barnett
Bayshore Concrete
Deborah Beasley
Celestine Beckett
Ashely Bell
James Bell
Lisa Bell
Nancy Bell
Max and Diana Bendix
Artisha Berryhill
Cellasteen Bethea
TiKeshia Bibbins
Ken Blair
Marissa Blair
Rebekah Bloxom
Mary Bochman
Kevin Boggs
Jerry Bono
Kimberly Bono
Deanna D. Boole-Reese

Matthew Booth
Jackie Border
Jennifer Boston
Eric Boyd
Patricia K. Boyer
Boys & Girls Club of
Southeast of Virginia
Patty Brady
Lisa Brickhouse
Mary Brittingham
Tina Brittingham
Tyki Broadwater
Broadwater Academy
Charlae Brown
Ibbie Brown
Kathy Brown
Michael Brown
Terry Brown
Janet Buckner
Patricia Bull

RIVERSIDE SHORE MEMORIAL HOSPITAL *MAKE A DIFFERENCE FUND*

Sharron Bundick
Amanda Butler
Dorothy Butler
Elisabeth O. Caison
Juliana Carnevale
Mr. Michael Cersley
Becky Chandler
Jennifer Chandler
Kendall Chandler
Maurice Chandler
Letitia Christian-Smith
Nicolas R. Chuquin
George Church
Michael Church
William Clark
Denise Clayton
George Coates
Dana Cochram
Nicloe Colbourne
Antoinette Collins
Julia Collins
Myrna Collins
Shenae Collins
Heather Colson
Kevin Cornwell
Mary Coston
Debbie Crippen
June Crockett
Shelli Crockett
Angie Custis

Bonnie Custis
Dykeya K. Custis
C. Lee and Elaine Davis
Gregory Davis
Kristy Davis
Martin Deafenbaugh, MD
Rebecca L. Defrees
Department of Public Safety
Regina A. Dickerson, LPN
Shanyette Dickerson
Shervonia Dickerson
Tracey Dix
Starlene Dixon
Tonya Dize, LPN
Lisa Doukas
Kate Downey
Rebecca Downey
Michael and Sharon
Dunnagan
Sharon E. Dunnagan
Dawnita Eder
Jennifer Eder
Amr A. Elsaadat, MD
Estate of William S. Phillips
April Ethridge
Hope Evans
Tracey Evans
Mary Ewell
Patti Farlow
Shannon Farlow

Susan Farlow
Michelle Fazekas
Barbara A. Findlay
Kristie R. Finney
Carleen Fisher
Bobby Fitchett
Chris Fitchett
Sadina Fitchett
Rachael Fluhart
Jacob Foisey
Miquel France
Daphney Frederique
Heather C. Frisby
Ronni Gallichio
Davida Gavin
Paul Gebel
General Federation of
Women's Club of
Eastern Shore
Aaron Gentry
Bobbie Rae Gentry
Melissa Glennon
Charles D. Goldstein, MD
Karen Goldstein
Annie Graham
Cailyn E. Grames
Celestial P. Gray
Llwellyn M. Gray
Omar Gubb
Abdel Hak, MD

Kristy Hamlim
Thomas Hare, PA
Linda Harlow
Gloria Harmon
Jerry Harmon
Tyjuana Harmon
Tyra Harmon
Kim Harper
Daryl Harris
Megan Harrison
Debbie Hart
Brittany Harte
Chad Harte
William and Lenka Harvie
John Haskins
Tammy A. Hedspeth, FNP-C
Debbie Heffron
Annette Hempel
Eric L. Henry
Bonnie C. Hill
Christine Hill
Kimberly Hill
Lou Hopkins
Maria Hrubes
Jennifer M. Hubbard
Erin Isdell
Wanda Isdell
Spencer Jacques
Percy James
Stephen and Barbara Johnsen

“RSM Hospital delivers an impressive array of services, including primary, chronic, and long term care, as well as home health care, and hospice care. It is absolutely essential to preserve the quality of life in our rural community. Local access to healthcare instills peace of mind and quality of life, which means we are more likely to be able stay in our community.

It is clear that RSMH is a tremendous asset to our community, to individual patients, to their families, and to the staff.”

— Jane Bulette
**Riverside Shore Memorial
Hospital Auxiliary President**

RIVERSIDE SHORE MEMORIAL HOSPITAL MAKE A DIFFERENCE FUND

Ann Johnson
Diane Johnson
Michele Johnson
Teresa Johnson
Alice Jones
Dr. David and Traci Jones
Harvey Lee Jones
Jerline Jones
Maranda N. Jones
Marshall Jones
Paula Jones
Shena Jones
Tracy Joynes
Bobbie A. Justice
Kim Kahee
Mary Kaye
Caramine Kellam
Connie Kellam
Joyce Kellam
Lloyd J. Kellam, III, MD
Mira Kellam
Susan Kellam
Kristen R. Kelley
Maeozell Kelley
Constance Kershner
Anna Killmon
Erin Killmon
Jacques Killmon
Lori Killmon
Marty Killmon

Pamela D. Killmon
Eric and Penny Kirkland
Michael Kraus
Nancy Kupelian
Kay Laird
Martha Landreth
Robert and Michele Leatherbury
Brian Lee
Kelly Leighton
Patricia A. Lemieux
Ann Lewis
Carrie Lewis
Kevin Lewis
Michael and Bonnie Lewis
Pamela Lewis
Pauline Lewis
Tonya Lewis
Vernon and Pauline Lewis
The Honorable W. Revell and
Lisa Lewis
Theresa Long, NP
Diana L. LoVecchio
Linwood Lovett
Ruthellen Lovett
Heather D. Lowrey
Cmdr. Robert and Eileen
MacDougall
Michele E. Macklin
Cindy Mapp
Anita Marshall
Lorraine Martin

Susan Mason
Kresty Massey
Sue McCleish
Dr. James and Emily McDaniel
Sarah McDaniel
Marron S. McLean
John and Margaret McRea
Margaret McRea
Michael Meditz
Cynthia Melson
Rebecca Metz
Mayra Meuli
Cederick Milbourne
Janet Millard
Nicole E. Miller
Robert Miller
Tiara Miller
Scott and Teresa Milliken
Aimee Molter
Terry Moore
Ellen Moreland
Yvonne Morrill
Chris Mueller
Kelly Myles
Ruth Ann Nicholson
Ernest Northan
Ann B. Obenshain
Kate Outten
Sara Outten
Fabien Parker

RIVERSIDE SHORE MEMORIAL HOSPITAL *MAKE A DIFFERENCE FUND*

Grover and Pamela Parker
Billy Parks
Linda Paschall
Robert M. Paschall, DO
Cory Pashkowitz
Kiran B. Patel, MD
John Patterson
Lynette Patterson
Tierra Payton
Gladys Peele
Estella Pena
Angelica Perry, DO
John P. Peterman
Tess Peterson
Debbie Petrucci
Whitney E. Phillips
Angela Powell
John Prendergast
Regina Prendergast
Ann Pruitt
Ashley Pruitt
Lauren Pruitt
Robin Pruitt
Mike Pryor
Brad Quillen
April Rabren
Natalia Radion-White
Eloisa Rea
Jennifer Reason, DO
Leslie Reed
Shellsey Reid

Sara Reiter
Sylvia Rivas
Tyquanda Robinson
Haydon Rochester, Jr.
Jonthan J. Rodger, RN
Carmelitta Rogers
Felicia Rogers
Joyce T. Roman
Cheryl Rowley
RSMH 2nd & 4th Floor
Nursing Staff
RSMH Cardio Rehab Department
RSMH Emergency Department
RSMH Imaging Department
RSMH Materials Management
RSMH Maternal Child Health
RSMH Physical Therapy
Department
RSMH Volunteers
Senora Ruffin
Buck Salvador
Glenn and Caz Salvador
Ruby Salvador
Helen Savage
John Savage
Juanita Savage
Rhonda Savage
F. Victor Schmidt
Ethel Schuester
Dr. David R. and Andrea Scott
Michael Scott

Charlotte Selby
Deborah Selby
Lisa J. Sepelak
Jeanette Sessoms, NP
Marquise Shields
Shore Bank
Sarah Shotwell
Julie Shreaves
Thalia Shrieves
Kenneth Shutt
Connie Simpson
Betty Jean Sims-Bell
Isaac Smaw
Ericka Smith
Jessica M. Smith
Karen Smith
Melissa Smith
Ulysses Smith
Vernon Smith
William Smith
Hannah F. Snyder
Dr. John and Ann Snyder
Jordan Sokel
Brittany Solis
Susan Sparrow
Heather Spence
Jennifer Stanhope
Tania Stillwagon
Susan Stinson
Clinton and Jeannette Strand

Gladys L. Strand
Bessie M. Stratton
Dr. & Mrs. Vince and Lyn Stravino
Beverly Sturgis
George Sturgis
Lori Sturgis
Miriam Sturgis
Rose Sturgis
Valerie Sturgis
Gregory A. Stutzman
George and Patricia Taylor
Margaret Taylor
Regina Taylor
Shayvonne Taylor
Tammy Taylor
Wendy L. Taylor
Allen and Elizabeth Teasley
The Estate of Geraldine T.
Gladding
The Estate of Luis H. Pena
Melody Thomas
Nadine Thompson-Carlton
Tiffany M. Thornton
Vera Turlington
Aarika Turner
Mona Lisa Turner
Wayne Turner
Turner Construction Company
Carolyn Tyler
Luetta Tyler



Abernathy Gardens Fund

The Abernathy Gardens Fund was established in honor of George and Estelle Abernathy by their daughter and son-in-law Susan and Robert McCreary. The Abernathys had a long history with Riverside and its development into the health system it is today. The fund supports improvements and a maintenance endowment for the gardens on the campus of Riverside.

Thanks to those who have given from July-December 2015 to the Abernathy Gardens Fund:

Kenneth M. Ogren

For more information about making a gift in support of the Abernathy Gardens contact us at 757-234-8740.

RIVERSIDE SHORE MEMORIAL HOSPITAL MAKE A DIFFERENCE FUND

United Way of Virginia's
Eastern Shore

Carolyn Upshur
Jade Vasquenza
Peter Vasquenza
Rose Verdieu
Diane Verity
Danielle Wagner
Amanda Walker
Shirley S. Walker
Teresa Wallace
Amanda Walters
Julie Ward
Ellen Watson
Larry Weisner, MD
Alyiah White
Breonna White
Linda White
Lois White
Mable White
Mason White
Sandra White
Wanda White
Margaret Widgen
Marion E. Wilfrid
Tonya Willett
Elisabeth J. Williams
Frances Williams, MD
Frances Williams
Robert Williams

Williams and Wharton
Funeral Home
Minnie Wise
Woman's Club of Cape Charles
Laura Woodall
Antoniette Wright
Hiawatha and Jane Wyatt
Michelle Wyatt
Janet Yankalunas
Sharon Yon

Tribute gifts made in Loving Memory Of:

Ceylon Abbott
*Anointed Word Deliverance
Ministry*
Diana P. Atkinson
*Best Western Plus Chincoteague
Island*
Carol S Callander
Larry and Cindy Custis
*Eastern Shore Ladies Auxiliary
Council*
Patricia K. Hart
Sandra D. Kennedy
Richard Lewis
Robert B. and Patricia L. Phillips
Terry Swain
Dick Beamer
John and Ann Williams
Frank Blake
Frank Blake, Jr.

Maxine Blake
Frank Blake, Jr.
Bernie Boggs
Lewis and Mary Burton
Charles Bonniwell
June Custis
Robert B. Boswell
Sara H. Arnold
C. L. and Dana Bundick
Shirley M. Carpenter
Kathleen G. Evans
Robert and Suzanne Feters
Sara S. Robson
James and Jane Rust
Calvin L. Brickhouse
Audrey C. Brickhouse
Margaret Brickhouse
Charlotte Davis
James Bundick
Joe Taylor
James W. Burford
Ollie and Phyllis Mears
James Burton
Melvin and Shirley Sheppard
Marco Burton
Melvin and Shirley Sheppard
Robert Burton
Melvin and Shirley Sheppard
Dee Dee Churn
Terry Kelly

RIVERSIDE SHORE MEMORIAL HOSPITAL MAKE A DIFFERENCE FUND

Shirley Collins
Charles D. Goldstein, MD
Anita Marshall
Riverside Surgical Services
Betty Jean Sims-Bell
Julia Sims
Luetta Tyler
Larry Weisner, MD
 Wayne L. Collins
Ellen Collins
 Lucille Colonna
Dot Gardner
 Corey Conquest
Anointed Word Deliverance
Ministry
 Charles E. Cooley
Gordon L. Sturgis and
Faye H. Sturgis
 Eugene Davis
Grover and Pamela Parker
 Harvey Davis
Anointed Word Deliverance
Ministry
 Walter Dudley
Jane C. Matthews
 Ben Gardner
Dot Gardner
 Susan Giangrande
Frank M. Drummond
Rita M. O'Brien
Maria Scordaras

Donald Weymann
Richard and Judy Wright
 Annie Giddens
Jane Cabarrus
Effie G. Spady
 Lloyd Giddens
Jane Cabarrus
Effie G. Spady
 John W. Hampton
John and Kate Morgan
 Lucille Heath
Martha James
 Paul James
Anointed Word Deliverance
Ministry
 Susan Beth Kellam
Mrs. Cynthia Gaskill
 Hilda Kelly
Terry Kelly
 LaVerne T. Kennedy
J. Scott and Sara Schreiber
 George Killmon
Joe Taylor
 Sarah Komaridis
Alex and Pam Komaridis
 Mary Lathan
Anointed Word Deliverance
Ministry
 Mary Macklin
John P. Peterman

Wilson Martin
Dorothy C. Lewis
 Amy Kool Mangum
Ron Talley
 Josephine K. Neff
Deanna D. Boole-Reese
 Roy E. Neff
Deanna D. Boole-Reese
 Nancy Northam
Ethel Layton
 Izell Sample
Ellen Collins
 Lois Southworth
Alex and Pam Komaridis
 Rhonda Sterling
Todd and Kathy Sturgis
 Tommy Sterling
Todd and Kathy Sturgis
 Vernon T. Sterling
Edgar B. and Sylvia Bradley
George B. and Ann D. Sterling
 Laura Strand
Jackie Duncan
 Robbie Taylor
Lolita J. Hall
 Daisy Turlington
Melvin and Shirley Sheppard
 Lee Tyler
Lolita J. Hall
 Charles M. Ward
Jean Ames

Kevin Cornwell
Ted and Jane Duer
Christina Freeze
Latoya Giddens
Ashley Greer
Alex and Pam Komaridis
Richard B. Mead
Cory and Denise Pashkowitz
Paige and Jennifer Ross
J. Scott and Sara Schreiber
Kathleen Turner
Rosemary Vinnie
Dennis and Eileen Warnken
Tierra Wyatt
 Becky Watson
Lolita J. Hall
 Ella White
Anointed Word Deliverance
Ministry
 June White
Kathleen G. Evans
Cynthia Gaskill
Bill and Claire Hoff
Dr. Thomas and Mary
Hollandsworth
H.B. and Leslie Rew
Elmer T. and Joan Dize, Jr.
William L. and Ruth Crockett

RIVERSIDE SHORE MEMORIAL HOSPITAL MAKE A DIFFERENCE FUND

*Gordon L. Sturgis and
Faye H. Sturgis
Kenny and Linda Thornton
James and Lynn White
Joseph and Patricia White
Ralph Lee White
Mary V. White
Johnny Williams
John T. and Ann Williams*

Tribute gifts made in Honor Of:

*Gail Ashby
June Custis
Steven W. Barley
Elisabeth J. Williams
Tammy Batkins
June Custis
Patty Bonniwell
June Custis
Graham Byrd
T. Lee Byrd
Brandy Drummond
Cynthia Gaskill
Amy Duncan
Elisabeth J. Williams
Pamela M. Eskridge
Robert and Gina Crockett
Shannon C. Fedors
Elisabeth J. Williams*

*Jeannie Fulghunn
Joyce Roman
Lloyd Giddens
Jane Cabarrus
Effie G. Spady
Peter K. Glagola
Elisabeth J. Williams
Natalie S. Groeger
Elisabeth J. Williams
Nancy Hedspeth
Tammy A. Hedspeth FNP-C
Yvonne D. Jones-Sims
Betty Jean Sims-Bell
Julia Sims
Lloyd J. Kellam, III, MD
Jane Cabarrus
Kelly T. King
Elisabeth J. Williams
Bill Lazenby
Nancy Jo Revell
Somers Long
Clare Long
Sandra Millward
June Custis
A.D. and Sue Henderson
Peyton Mosley
T. Lee Byrd
Jacqueline M. Nunnery
Elisabeth J. Williams
Shirley Parker
Lolita J. Hall*

*Robert M. Paschall, DO
Jane Cabarrus
John P. Peterman
Terris E. Kennedy, PhD, RN
Karen Podagela
Cynthia Gaskill
Daniel L. Ridout
Jane Cabarrus
Riverside Shore Cancer Care
Center Staff
Billye D. Custis
Frank Drummond
Ted and Jane Duer
Annette Hinmon
Charles and Cathy Stellingwerf
Drury and Patricia Stith
Riverside Shore Memorial
Physicians
Eric and Judith Redifer
Carrie L. Schmidt
Elisabeth J. Williams
Sara C. Schreiber
Elisabeth J. Williams
Drury M. Stith, MD
Book Club of Eastern Shore
Franktown United Methodist
Women
Bob Hood
Martha James
Phil May
Herman B. and Mary Walker
Jack Wescoat*

*Jenny Lee Thornes
Sara D. and Curtis W. Smith
Caitlyn L. Worner
Elisabeth J. Williams*

Tribute gifts made in Gratitude Of:

*Shakena Corbin
Emma Derrickson
Regina A. Dickerson, RN
David and Traci Jones
Charles D. Goldstein, MD
Glenn and Caz Salvador
Lloyd J. Kellam, III, MD
Emma Derrickson
James L. McDaniel, MD
Lolita J. Hall
Robert M. Paschall, DO
Lolita J. Hall
Riverside Shore Memorial
Hospital Emergency
Department
Cary and Dorothy Milliner*

Riverside Medical Group **MAKE A DIFFERENCE FUND**

The RMG *Make A Difference* Fund is an opportunity for grateful patients, Riverside team members, and community members to support immediate patient assistance needs, facility enhancements and capital projects related to Riverside Medical Group. This fund also supports the transportation of Riverside physicians to Tangier Island.

Thanks to those who have given from July-December 2015 to the RMG *Make A Difference* Fund:

Phillip and Mary Abbott
John and Stavroula Alachnowicz
John and Janet Blunt
Shirley A. Brown
Callao Medical Arts
Walter and Dorothy Carr
W. Bates Chappell
Christ Church Parish
Anastasia Cleary, MD
Drs. Thomas and Anastasia Cleary
Dr. David and Sheryl Dalessio
Dawn Delano
Dudley and Margaret Eads
Mary H. Frazer
Faye P. Gargiulo
Joseph and Debra Gibbs
Leianna Gladden
Dr. Robert and Nancy Harding
David and Jean Holman
Calvin D. Humphrey, Jr.
Leland and Marion James
John M. Jennings

Brooke Jordan
Timothy P. Larkin, II
Little River Campground, LLC
Jan Manke
Ernestine B. McCloud
Anthony Milazzo
Ruth J. Netherton
Anne L. Reath
Miata Reed
Linda M. Rippeon
J. F. (Frank) Sanderson, Jr., MD
Ralph and Jennifer Savage
David L. Shores
Tonya Sykes
Tangier Island Health Foundation
John and Ruth Taylor
Trinket Vandlandingham
Shelly C. Vieth
Travis and Margaret White
Wayne and Deborah Williams
William and Kelli Willshire

Tribute gifts made in Loving Memory Of:

David B. Nichols, MD
Kimberly B. Clark
William R. Gibson
Dianne L. Nichols

Tribute gifts made in Honor Of:

Patricia A. Cox
Kelly E. Cooper
Eric B. Stone, MD
Brenda Hearn
Amelia D. Newsom
N. Kendall Newsom

Tribute gifts made in Gratitude Of:

Mary Allen
George and Kay Black
Deborah A. Maddock
George and Kay Black
Commonwealth Family Practice
John and Elizabeth Ralston



Riverside Regional Medical Center **MAKE A DIFFERENCE FUND**

Grateful patients, friends, family and generous community members unite in support of a higher standard of care through Riverside. It is because of donors like you that we can continue helping our neighbors who need care beyond what they can afford. 100% of your gift is used to fund Riverside Regional Medical Center facility enhancements, immediate patient needs, programs and equipment needs that allow us to provide a higher standard of care for our patients on the Peninsula.

Thanks to those who have given from July-December 2015 to the RRMCM *Make A Difference* Fund or who made unrestricted donations in the Peninsula Region:

Jerold and Danette Allen	GC Commercial, Inc.	Emad Mohamed-Khalil, MD
Cynthia R. Benavidez	Karl J. Geddes, MD	Cathleen C. Norville
Jessica A. Berg	Blanche E. Hautz	James A. Nourse
Willie Mae Beverly	Stephen P. Helmerson and	Patrick and Patricia O'Connell
Lisa C. Burrows	LTC (USA,RET.) Ellen M.	Irene L. Ostrowski
Jacqueline A. Butler	Helmerson	Bonnie M. Parker
Chittaranjan Chandrasekhar, MD	Stephen and Sandra Hennessy	Bhavik B. Patel, MD
Amy Clark	Tyler J. Hill	Rachel Paul Jeyadhas, MD
Irena Collischan	Mattie L. Jackson	William and Nancy Pittman
Jenny Kum Cotton, RN	Barbara C. Jones	PNC Bank Foundation
Chester L. Davis	Isaac L. Jones	Allison N. Ray, RN
L. F. and Patricia Draper	John J. Klesch	Riverside Regional Medical
Jennifer Engelhorn, NP	Karma Lapacek	Center Volunteers
Waverly and Donna Evans	Sylvia A. Lopez	Faye J. Rock
Tonya Fanning	Dr. George and Barbara	Mark A. Ross, MD
Sandra L. Fisher	MacLaren	RRMC Facilities Engineering
Forest Chapel Methodist	Aubrey and Nancy McCants	Team
Church — United Methodist	Patricia McCrickard	RRMC Hospitalist Team
Women	Col. (RET) Richard and	Rebecca Schulkowski
Mary L. Fox	Ronna McLane	Dorothy L. Sinkfield, LPN

RIVERSIDE REGIONAL MEDICAL CENTER MAKE A DIFFERENCE FUND

James C. Spiller, DO
 Melanie L. Stanius
 Joseph L. Swonk
 Richard and Terry Thompson
 Yolanda D. Thompson
 Mahalia M. Thornton, LPN
 Hardik M. Vora, MD
 Julius and Peretha Washington
 Andrea K. Weiser
 Jeremiah G. Wilcher
 Marion Williamson
 Howard and Christine Woody

Tribute gifts made in Loving Memory Of:

Joyce A. Downs
Daniel A. Downs
 Chanda Grant
Daniel and Sharon Easter
Michele E. Macklin
Pamela M. Oden
 Charlotte S. Haskett
Elaine H. Murray
 Anne D. Hayes
Johnny G. Hayes
 Ida V. Morgan
Shelby M. Liston
 Laurie E. Rock, R. Ph.
Patrick Forys
Dennis J. Loftus

Teresa W. Lotts
Cynthia P. Williams
 Mary H. Tanner
Mary Elizabeth B. Burrus

Tribute gifts made in Honor Of:

Larry Davis
Cynthia P. Williams
 Adria Vanhoozier
Beverly R. Owsley

Tribute gifts made in Gratitude Of:

Biral Amin, MD
James E. Gillikin, Jr.
 Jane G. Bean
*Col. (RET) Allan and
Lillian Resnick*
 Kayla D. Biegler-Birdsong
Thomas and Margaret Spivey
 Amy D. Bish
William and Janet Gorman
 Debra Boyd, RN
Mary Elizabeth B. Burrus
 Michelle Bunch
Mark and June Tessarolo
 Lisa A. Casanova, MD
Davaughnia M. Yuille
 Constance L. Cook, RN
Edith K. Spritzer
 Denise A. Cyrus

Janice Gary
 Ashlyn R. Davis, RN
Jerry D. Shelton
 Robert G. Elgin, MD
Elaine H. Murray
 Angelina Episcopo
Roger B. Stronach
 Mary L. Evans
Mary Elizabeth B. Burrus
 Jennifer Fisher, RN
*Col. (RET) Allan and
Lillian Resnick*
 Lydia K. Foster
Daniel A. Downs
 J. Matthew Halverson, DO
Roger and Donna Healey
 Niki J. Hester, RN
Thomas and Margaret Spivey
 Jeffrey L. Henke, MD
Davaughnia M. Yuille
 Kimberly R. Hughes, RN
Earl and Brenda Weech
 Todd A. Jenkins, MD
Jean M. Wood
 Lillian R. Kerner, RN
*Col. (RET) Allan and
Lillian Resnick*
 Flavia E. Kostov, MD
*Col. (RET) Allan and Lillian
Resnick*
James E. Gillikin, Jr.
 April Larkins



A Place of Peace and Solace

When it comes to caring for our patients and families, our Make a Difference Advisory Committee knows there is no such thing as good enough. These community leaders and advocates help steward charitable contributions, fulfilling unmet needs for patients and supporting services and programs that create remarkable care at Riverside. The Peninsula *Make a Difference* Committee is working in partnership with the Riverside Foundation to raise funds for a Sanctuary in the Pavilion at Riverside Regional Medical Center.

The Sanctuary will provide a place where families can find peace and solace in times of stress and concern for their hospitalized loved ones. For more information about the Sanctuary at the Pavilion, *please call the Riverside Foundation at 757-234-8740.*

RIVERSIDE REGIONAL MEDICAL CENTER MAKE A DIFFERENCE FUND

Don and Barbara Tenpas
 Anthony P. Lombardo
Arlene D. Connell
 Melissa K. Lupini
Drs. D. Marshall and Patricia P. Barry
Arlene D. Connell
 Lilly Mahadevan, RN
Thomas and Margaret Spivey
 John Q. Mattern, II, MD
Roger and Donna Healey
 Jason W. McCartney, RN
Shelby M. Liston
 Rebecca R. McGurk, RN
Arlene D. Connell
 Judy N. Hanlon
 Paul J. Micale
Charles B. Mitchell
 Joanne Mortman, RN
Roger B. Stronach

Christina M. Moulliet, RN
Joan A. Buhler
 Allan L. Murphy, RN
Arlene D. Connell
 Das B. Narayan, MD
Ruth H. Branch
 Melissa Newcomer, RN
Alison O. Allen
 Pastien Peou, PA
Edith K. Spritzer
 Joseph J. Piotrowski, MD
Frank E. Blakes
 Jerome A. Provenzano, MD
Patricia Diggs
 Riverside Walter Reed Hospice
 Staff
Daniel A. Downs
 Regina Rowe
Daniel A. Downs
 RRMV Cardiovascular Team
Earl and Brenda Weech

RRMC Emergency Department
Earl and Brenda Weech
 Angel L. Stauffer, RN
Shelby M. Liston
 Sherry L. Terry
Mary Elizabeth B. Burrus
 Shannon Waldroup, RN
Willis Robertson
 Dannielle L. Wellbrock, RN
Janice Gary
 Jennifer S. Wilson, RN
Herbert and Maxin Akers
 Joseph F. Wilson, MD
James E. Gillikin, Jr.
 Jacqueline J. Wrenn, RN
Charles M. Dail

Riverside Doctors' Hospital Williamsburg **MAKE A DIFFERENCE FUND**

The generosity of our donors fuels Riverside's mission and moves us another step towards a higher standard of care and a brighter, healthier future for our communities. Gifts to Riverside Doctors' Hospital Williamsburg are used to fund facility enhancements, immediate patient needs, programs and equipment needs that allow us to provide a higher standard of care for our patients in Williamsburg.

Thanks to those who have given from July-December 2015 to the RDHW Make A Difference Fund:

Beverly J. Abrials
Thomas E. Abrials
Dexter and Debbie Atkinson
Heather P. Flaherty
L. Carlyle Ford
Channing M. Hall, III
Richard and Beverly Hanley
Terry Hudgins
Kimberly Johnson
Carrie S. Karnes
Peter and Kerry Mellette
Meredith and Joe Poole, III
Andrea N. Smith

Tribute gifts made in Loving Memory Of:

Ray Phillips
Wanda S. Phillips

Tribute gifts made in Loving Honor Of:

John Ogden
Almeda R. Wilking
Riverside Doctors' Hospital
Williamsburg Volunteers
Carrie S. Karnes

Tribute gifts made in Gratitude Of:

Vasudev G. Ananthram, MD
Wanda S. Phillips
Jennifer L. Bobak, RN
Donn and Marilyn Gorman
Dessare Corbitt
Stewart T. Zink
TaNaasha Herring, RN
Donn and Marilyn Gorman
Coleen Morris
Donn and Marilyn Gorman
Mira Shata, RN
Stewart T. Zink

"Assisting RDHW with volunteer and philanthropic support gives this resident a lot in terms of bolstering the good work of a significant health provider with proven experience in our community — and beyond. Thank you, RDHW, for your quality care difference here in Williamsburg."

— Joe Poole, III



Riverside Lifelong Health **MAKE A DIFFERENCE FUND**

The vision of Riverside's Lifelong Health Division – As I age, I will control my destiny in a place of my choosing – is as important to us as our mission. With the continued support of donors to the Riverside Lifelong Health *Make A Difference* Fund we are able to provide a better quality of life for the aging population.

Thanks to those who have given from July-December 2015 to the Riverside Lifelong Health *Make A Difference* Fund.

Tamu M. Alexander
Dr. Kyle and Lynn Allen
Bill Amon
Syreeta Ashton
Sara J. Baize, RN
Lorrion Baker
Michelle P. Banks
Drs. D. Marshall and Patricia
P. Barry
Susie Carey
D.J. Cortijo
Elsie Crawley
Elmer and Angela Dickens
Pamela E. Doshier
Justin C. Drees
Karen Durniak
Mary J. Eichin
Anne W. English
Shantel Fauntleroy

Raymond Fullerton
Imelda T. Gameng
Phyllis Garner
Lisa J. Garrett
Angela Gates
Eileen D. Green
J.T. and Jennifer Greenwell
Winfred and Melissa Guthrie
Stephen and Sandra Hennessy
Steven L. Hess
Jacqueline R. Hocutt
Gloria Holmes
Krista L. Isaksen
Wanda Kelley
Michael E. Langston
Peggy Largent
Michelle Lemmert
Elizabeth R. Marshall
Sharon Martin

Jane D. McKinney, Ph.D.
Peter and Kerry Mellette
Kathy S. Menefee
Merck Foundation
Edward R. Merkling
Justin Miller
Kelsey Miller
Tina L. Moore
Patricia J. Neal
Shawn S. Nelson
Don Newman
Joanne Newman
Patricia C. O'Brien-Dorner
Frances M. Perry
Wendy Pettus
Bea Pollard
Kim Rawlings
Pamela H. Ritchson
Riverside PACE — Blue Ridge

RIVERSIDE LIFELONG HEALTH MAKE A DIFFERENCE FUND

Riverside PACE — Hampton
Riverside PACE —
Newport News
Nancy M. Robinson
Aline M. Rodgers
Roberta Roy
Jasmine L. Sapp
Lindsay M. Searce
Guy L. Shelton
Tammy J. Shifflett
Holly Smith
Yi Song
St. John's Episcopal Church
Charitable Trust
Jane P. Streater
Taylored Printing
Matthew M. Tetelman
The Orchard - Staff
Lorraine Treadwell
Alice L. Viers, RN
Karen S. Wilkins
Katheryn P. Wojtas

Tribute gifts made in Loving Memory Of:

Thomas N. Godfrey
Tom Hay
Ben M. Greer
Leslie G. Jones
Betty F. Greer
Leslie G. Jones
Elizabeth A. Joyce
Virginia I. Nix
John and Delores Wilson
Anna Mirra
Brent and Debra Wilson
Florence W. Pearce
*Gloucester Main Street
Preservation Trust*
Steve Spain
Joanne M. Verhulst
Theodora J. Shelton
Carol E. Schwartz

Tribute gifts made in Honor Of:

Kyle R. Allen, MD
Emil and Christine Jensen
Denise G. Butler
Emil and Christine Jensen
Faye P. Gargiulo
Cathy Fisher
Belinda J. Ford
Cynthia K. Jackson
Sally E. Hartman
Cathy Fisher

Tribute gifts made in Gratitude Of:

Mark E. Souther, MD
Nathaniel and Dora Smith
Rafaela Menendez
Jane P. Streater

Baby's Birth Day Fund

The Baby's Birth Day Fund was established in memory of "Mama Mary" Thompson who for 25 years touched the lives of more than 30,000 families at Riverside Regional Medical Center through her work in the labor and delivery unit. This fund supports the program and equipment needs of the Birthing and Family Services Department.

Thanks to those who have given from July-December 2015 to the Baby's Birth Day Fund:

Thomas and Rebecca Aman
Teresa H. Arnold
Deanna M. Bradshaw
Anthony Caggiano
Barbara A. Chaffin
Lisa J. Garrett
Jones, Blechman, Woltz & Kelly, P.C.
Tara S. Kniskern
Raymond and Grace Suttle
John and Ellen Tompkins
David and Lisa Wagner
Bridgette C. Wilson



Riverside Tappahannock Hospital **MAKE A DIFFERENCE FUND**

As part of our commitment to bring remarkable care to the communities we serve, Riverside embarked on a capital campaign to bring private rooms to Riverside Tappahannock Hospital. Thank you to those who continue to give in support of that effort. Gifts to the RTH *Make A Difference* Fund also support immediate patient needs, programs and equipment needs that allow us to provide a higher standard of care for our patients in the Northern Neck.

Thanks to those who have given from July-December 2015 to the RTH *Make A Difference* Fund or who made unrestricted donations in the Northern Neck:

Debra A. Acors
Ruth E. Adams
Patsy J. Alford
Pamela H. Allison
Kelly L. Ambrose
Jacqueline R. Ambrose
Bank of Lancaster
Sherman H. Barrack
Frances C. Bernard
Patricia A. Bickford
William and Frances Blagmon
Dale Bonhaus
Ann W. Bowie
Sharon Brann
David Brazell
Estelle D. Brooks
Renee Brooks
Terry M. Brooks
Scott and Michelle Brown

Donald and Dianne Bryant
Diane Bundy
Robert and Alice Burgess
Gaynor L. Callis
Jacqueline F. Campbell
Phyllis Carouthers, RN
Michelle R. Carroll
Elizabeth C. Clarke
Linda Clow
Bonnie L. Cobb
Susie M. Cobb
Donna L. Cogswell
Linda Courtney
Jill H. Crabbe
Kim Crews
Tammy D. Dabney
Dixie L. DeLutis
Esther M. Desimini
Dianne R. Dillon

Katharine M. Dove, RN
Dr. James and Carolyn Dudley
Ferdinand and Bobbie Dugan
Benjamin and Frances Ellis
Cathy Fisher
Elizabeth A. Fogg, RN
Chad and Sue Forrester
Matthew S. Froman
Laura Gardner
Moscoe and Linda Gardner
Janie C. Gathercole
Keiona T. Gillis
Harry and Dorothy Gladding
Joseph and Carolyn Golibart
Lewis and Deborah Greenwood
Rionne M. Hahn, RN
Lorraine M. Hanson
Collin E. Harding
Tami D. Hawkesworth, RN

RIVERSIDE TAPPAHANNOCK HOSPITAL MAKE A DIFFERENCE FUND

Torrey Hawley, CRNA
Nancy C. Hayden
Robert and Elizabeth
Heatwole
Michelle Hence
Burnestine Henry
Corrine N. Hill
Linda Hodges
Joyce J. Holden
Patsy G. Holton
Harvey R. Hutcheson
Lisa C. Jenkins-Haynie, MD
Junice Johnson
Dr. Joel and Susan Jones
Gentry V. Kenner
Robert and Brenda Kent
Janice Kilman, RN
Vicki A. Kinsel, MD
Beckie Langford
Crystal D. Langford
Rachel Lee
Ray and Shelley Lewis
Siow Kate Lim
Dr. Vikas and Daphny Maan
Gayle and Susan Mangum
Elizabeth J. Martin
Susan C. Martin
Teresa K. Mason, RN
Chip McDowell
Kathy B. McDowell

Kim Nelson
Don Newman
Northern Neck Bone &
Joint Center
Dr. Frank and Aime Nuar
Jacqueline M. Nunnery
Gordon and Bonnie Page
Elizabeth B. Passagaluppi
Robert L. Pauley
Charles Pierce
Josephine G. Pierce
Narita J. Pollard
Roxie Pollard
Thomas R. Prince, III
Jo-Ann Reale, RN
Charles Reid
Octavia Rich
Rosetta Richardson
Catherine H. Richwine
Riverside Lifelong Health &
Aging Billing Team
Riverside Tappahannock
Hospital
Riverside Tappahannock
Hospital—Administration
Riverside Tappahannock
Hospital—Cafeteria
Riverside Tappahannock
Hospital Emergency
Department
Riverside Tappahannock

Hospital—Gift Shop
Riverside Tappahannock
Hospital Laboratory Staff
Riverside Tappahannock
Hospital—Med Surg
Riverside Tappahannock
Hospital—Surgery
Riverside Tappahannock
Hospital—Urgent Care
& Rehab
Riverside Tappahannock
Hospital—Urology
Teresa Samuel, RN
William and Deanne Sandy
David and Debra Scott
Juanita E. Scott
Michelle R. Seal
Shearwood Builders, Inc.
Jeri L. Sibley
James W. Smith
Andrea J. Smith
Ronald E. Sullivan
Lotte I. Summey
Marie C. Suthard
Tosha R. Tate
Heather Taylor
Jennifer S. Thompson
Barbara A. Tiggle
Lori M. Treadway
Stephanie M. Umphlette
Steven O. Valiquette

The Nurse in the Hat Fund

The family and friends of Linda Handley, RN, established The Nurse in the Hat Fund in honor of Linda's dream, her life's work, and her commitment to the professionalism of nursing. The fund provides scholarship support to one or more students enrolled in the Riverside School of Professional Nursing.

Thanks to those who have given from July-December 2015 to The Nurse in the Hat Fund:

Tribute gifts made in Memory Of:

LaVerne T. Kennedy
Edna D. Garcia
Ramona E. Hercules
Elisa M. Lemmon
Robin M. Nelhuebel

Tribute gifts made in Gratitude Of:

Riverside Orthopedic,
SportsMedicine &
Physiatry Specialist
Erin Rock

Anne Talbot Evans Memorial Scholarship Fund

The Anne Talbot Evans Memorial Scholarship Fund honors Mary Anne Talbot Evans for her lifelong work and dedication to surgical services. The fund provides scholarships to students enrolled in the RCHC Surgical Technology and RN programs who pursue careers in surgical services.

**Thanks to those who have given
from July-December 2015 to the
Anne Talbot Evans Memorial
Scholarship Fund:**

William and Carol Downey
Robin M. Nelhuebel

RIVERSIDE TAPPAHANNOCK HOSPITAL MAKE A DIFFERENCE FUND

Valerie T. Veney
John and Harriet Verburg
Robert and Byrd Waring
Elizabeth G. Waring, RN
Angel Walls
Amy M. Walls
David and Holly Wachsmuth
Theresa L. Webb
J. Paul and Julie Welch
Welch Funeral Home, Inc.
Nathaniel G. Wesley, Jr.
Cynthia Wilson, RN
Kelly M. Winebrenner

Tribute gifts made in Loving Memory Of:

John Richard Hatton
*Estate of James and
Gracie Hatton*
David and Holly Wachsmuth
Charles R. Revere
Earl and Margaret Ann Johnston
Otelia G. Robertson
Wilbur and Pamela Slaughter

Tribute gifts made in Gratitude Of:

Melissa P. Clarke, NP
Hulon and Ellen Fillingane
William C. Dameron, MD
Keith and Doris Payne
Emmeth A. Daniel, MD
Hulon and Ellen Fillingane
Lucinda B. Hoover, RN
Richard and Lucille Higgins
Alvaro A. Puig-Rodriguez, MD
Hulon and Ellen Fillingane
Savannah B. Seager
Hulon and Ellen Fillingane
Stacey M. Snyder, RN
Hulon and Ellen Fillingane
Susan Thomas, RN
Hulon and Ellen Fillingane

Riverside Walter Reed Hospital **MAKE A DIFFERENCE FUND**

Riverside's *Make A Difference* Funds allow us to cover the cost of critical unmet needs for patients unable to afford them. We cannot thank you enough for continuing to give in support of our effort to provide a higher standard of care for our patients on the Middle Peninsula.

Thanks to those who have given from July-December 2015 to the RWRH *Make A Difference* Fund or who made unrestricted donations in the Middle Peninsula Region:

Abingdon Ruritan Club
Andrews Funeral Home, Inc.
Dr. Fredrick and Helen Arnold
Denise A. Baker
Bangkoknoi Thai Cuisine, Inc.
Thomas J. Bayne, Jr.
BayPort Credit Union
Big Top Entertainment
Gayle L. Billups
Ronald and Betty Blevins
Jean C. Blount
Randi Blymyer, RN
Bob's Electric, Inc.
Anthony Boggs
Anita S. Bolger
Billy L. Bowden
Ashley N. Brooks
William and Jacqueline Brown
Jessica L. Cade
Canon Virginia, Inc.
James and Marian Carlton
Maxine Carlton
Andrea Carter
Casey Auto Group

Cheryl L. Cecil, CNA
Chesapeake Bank
Circa 1918
Sally V. Colbert
Jessica L. Coleman
A. Radford and Sharon
Compton
Michael S. Cooke
Corporate Press/ColorCraft
of Virginia, Inc.
Courtyard By Marriott Ocean
City/Miramar Condos
Harvey and Zonie Cox
Crazy X Brand
Eileen S. Crittenden, RN
Dr. Richard and Jean Crowder
Crowe Horwath, LLP
Kelly A. Crowley, RN
Carolyn A. Davis
Robert and Cheryl Davis, MD
Jessie M. DeBusk
Angela D. Denson
Betty D. Distel, RN
DPR Construction

Linda M. Dugger
Jennifer Edwards
April Elam, RN
Maryann Faulkner
Shannon C. Fedors
Ferguson Center for the Arts
Ferguson Enterprises, Inc.
Ferguson Oyster Company, LLC,
Retail Seafood Market
Kristen Fitchett
Mark Flannery
Jay M. Forman, PA
Jason and Jennifer Frank
Joan French
Howard and Virginia Freyou
Susan Frishkorn, RN
Paul and Joyce Galewater
Faye P. Gargiulo
GCS Family Properties, LLC
Barbara A. Gies
Dr. Lori and Samuel Gillespie
Constance Gilman, NP
Gloucester Main Street
Association, Inc.

Gloucester Main Street
Preservation Trust
William T. Goode
Charles and Amanda Graham
Gilbert Graves
Patricia S. Graves, RN
Stevenson A. Gray
John and Rose Gretes, MD
Stephanie N. Griffith, RN
Barry L. Gross, MD
Sundershan Gupta, MD
Heather L. Gwyn
Michele M. Gwyn
Lacey E. Haden
Kevin A. Haiz
Derrick P. Hall
Kimberly J. Hall, RN
Willie E. Hamilton
CWO Harvey and Sherri Hamm
Dr. Robert and Nancy Harding
Kimberly A. Harper
Dwayne E. Harris, RN
Irene Harris
Edwin R. Haufler
Hauser's Jewelers



RIVERSIDE WALTER REED HOSPITAL *MAKE A DIFFERENCE FUND*

Charlie Haywood
Sandra Haywood
Crissy Hendrix
Marilyn S. Hewitt
Hi-Ho Silver
Hodges & Bryant, LLC
Hogg Funeral Home, Inc.
Steven R. Hogue
John Horsting, RN
Heather A. Hoyt, RN
Donna E. Indzeris
Warren and Cindy James
John and Neva Jaquysh
Christine Johnson
Shelly M. Johnson
Kimberly Jones
Craig and Lisa Jones
Ruth Keane
Kimberly S. Kelley, RN
Magi M. Khalil, MD
Gail Khoury
Kim C. Kim
Gail J. King
Justin L. Crain and Megan
Kleckner
Robin E. Koch
Richard and Karen Kramer
Rebecca M. Kurtz, RN
Kent and Dawn Laroque
Leach Wallace Associates, Inc.
Connie B. Leigh
Dr. James and Trina Lesnick

Lombard, Vogt & Foster, D.D.S
Sharon A. Lyon
Dr. John and Melissa
Maggioncalda
Mainsail Wealth Advisors, LLC
Richard and Linda Maples
Robert and Joan Marble
Samantha Marr
Alonzo H. Mason
George and Kathryn Redd
Masters Mechanical Corporation
Mark Merriner and Rebecca
McCoy
McCoy Associates, LLC
Midwest Firestop, Inc.
Judith Miller
Kenya G. Moody, RN
Amir Nekoumand
Judy Newell
Newport News Marriott
at City Center
Amanda Niblett
Janet L. Norman
Kristina K. Ormsby
Mark Palmer
Barbara D. Panecki
Donald and Lourdes Parker
Rammel Parrish
Shannon G. Paul, LPN
Carol Perkins
Michael C. Perkowski
Stephanie M. Peters

John Phillips
Danielle Pittman, RN
Mary Ellen Priddy, RN
Amber L. Proffitt
Rappahannock Concrete
Corporation
Heather L. Ratcliff
Jocelyn G. Rivera
Riverside Internal Medicine
Associates of Gloucester
Riverside Walter Reed Hospital
Riverside Walter Reed Hospital—
Facilities Maintenance Team
Riverside Walter Reed Hospital
— Inpatient Services
Riverside Walter Reed Hospital
— Med Sur Team
Riverside Walter Reed Hospital
— Radiology Team
Riverside Walter Reed
Hospital Volunteers
RTKL Associates, Inc.
Camilla A. Ruff
S & T Commercial Cabinets, LLC
Ronald S. Saunders
Thomas A. Sawyer
Sharon H. Schaffer
Samantha N. Schaible, RN
Leigh Shelton
Elizabeth Sibley
Douglas and Linda Sier
Joseph Sierotowitz

RIVERSIDE WALTER REED HOSPITAL MAKE A DIFFERENCE FUND

Jennifer E. Smith
Kevin Smith
Southwest Airlines
Spain Commercial, Inc.
State Farm Insurance Joshua D.
Junker Agency
Taylored Printing
The Green Planter's Garden
Center, Inc.
John Thomas
Kathy Thomas
Mitzi Thomas
Debra S. Thorpe
Timothy A. Leigh, D.D.S., P.C.
Sean Tuttle
Walter and Gail Wallace
Camille Walton
Rhonda Walton
Malvin and Paula Washington
Washington Redskins Charitable
Foundation
Laronda L. Wendall
Judy A. Wentz
Rita West
Sarah E. West, MD
Janice E. Wheatley, RN
John White
Leslie Wilkins
Lanell R. Williams
Marian S. Williams
Nathan H. Williamson
Dana R. Wilson, RN
Truman N. Wise

York River Flooring, LLC
Carrie L. Young

**Tribute gifts made
in Loving Memory Of:**
John S. Clements
Eva C. Towell
Kenneth W. Downing
Harvey's Handyman Service
Shelly M. Johnson
Harold R. Foster
*CWO Harvey and Sherri
Hamm*
Edward L. Hall
Susan H. Haden
Lydia Hall
Gaynor L. Callis
Captain Asbjorn Haus
Kerry and Carey Beverly
Florence W. Pearce
Dexter and Debbie Atkinson
Stella D. Austin
Robert and Angela Healy

**Tribute gifts made
in Honor Of:**
Robert L. Marble
Ronald and Betty Blevins
Dr. Richard and Jean Crowder
Dr. Robert and Cheryl Davis
William S. Massey
Mark Merriner and

Rebecca McCoy
L.F. and Linda Phillips
Philip and Carrington Randolph
Ronald S. Saunders
Rebecca McCoy
Dexter and Debbie Atkinson
Riverside Walter Reed
Hospital Volunteers
David and Mabel Driver
Doris A. Melancon

**Tribute gifts made
in Gratitude Of:**
Fredrick S. Arnold, MD
David and Mary Peebles
Patricia W. Booker
Shannon C. Fedors
Gaynor L. Callis
Shannon C. Fedors
Brian K. Cubbage, MD
John M. Jennings
Robert T. Davis, MD
John and Patricia Hasty
Maynard and E. Nichols
Richard and Barbara Sherrill
Raouf Gharbo, DO
Steven and Lorraine Kirsch
Lori K. Gillespie, MD
Phyllis G. Bristow
Jody Hudgins, RN
Shannon C. Fedors
Mary Ann Lewis, RN

*CWO Harvey and Sherri
Hamm*
Riverside Partners in Women's
Health - Gloucester
Shannon C. Fedors
Riverside Radiation Oncology
Specialists — Gloucester
Phyllis G. Bristow
Riverside Surgical Specialists —
Gloucester
Shannon C. Fedors
Riverside Walter Reed Hospital
Emergency Department
Shannon C. Fedors
Riverside Walter Reed
Hospice Staff
Shannon C. Fedors
Riverside Walter Reed Hospital
— Nutrition/Dietary
Shannon C. Fedors
Riverside Walter Reed Hospital
Revenue Cycle Department
*CWO Harvey and
Sherri Hamm*
Francisco X. Valls, MD
Nathan H. Williamson

Help Fund for RIVERSIDE TEAM MEMBERS

The Help Fund was established to provide financial grants to Riverside team members who have experienced a disaster or personal loss through no fault of their own. Through June 2015, a total of \$20,200.92 has been awarded to 50 team members in need.

Thanks to those who have given from July-December 2015 to the Help Fund for Riverside Team Members:

Jennifer S. Barnes
Maria L. Bird
Debra Brennan
Cheryl M. Brown
Kay N. Brown
Narcisa Burton, CNA
Donna J. Class
Courtney E. Detwiler
Beth A. Douglas
Angela Dust
Thaddeus Fura
Edna D. Garcia
Lisa J. Garrett
Patricia S. Graves, RN
Christopher Gressett
Kathy S. Haley
Linda Harlow
Chuck and Sally Hartman
Jennifer M. Haywood
Helen Hebbons
Shawna A. Holmes
Barbara Kent

Curtis F. Key
Deborah A. Lawrence
Brandy L. Major
Christine McKinney
Sheila M. McKinney
Stephanie M. Noffsinger
Michael C. Perkowski
Harold Prussia
Audria Purcell
Mark Rath
Riverside Internal Audit &
Compliance Team
Melissa A. Rogala, RN
Robert and Lisa Salsberry
Sharon H. Schaffer
Dr. Mark and Debra Shawnik
Frank R. Sisto
Joy Sjolie
Dawn Strickler
Robyn A. Vargo, DO
Denise Vrooman-Huguley
Carolyn A. Walker

Walter and Gail Wallace
Sara C. Williams
Joseph and Terry Williams
Lisa F. York

Tribute gifts made in Loving Memory Of:

Patrick M. Farrow
Anne Tate, RN

Tribute gifts made in Honor Of:

Bethany B. Balmer
Robin M. Nelhuebel
Dashaunda S. Blount
Rhonda Waldrop-Eng
Kristine B. Bohn
Rhonda Waldrop-Eng
Mary Broughman
Rhonda Waldrop-Eng
Debra C. Conner
Rhonda Waldrop-Eng

HELP FUND FOR RIVERSIDE TEAM MEMBERS

Steve Covington
Rhonda Waldrop-Eng
Lauren E. Eng
Rhonda Waldrop-Eng
Cathy Fisher
Rhonda Waldrop-Eng
Celia Grinstead
Allison N. Ray, RN
Michael Hamilton
Rhonda Waldrop-Eng
Shawna M. Hatter
Rhonda Waldrop-Eng
Elaine E. Hitchens
Rhonda Waldrop-Eng
Kjersten E. Kipp
Rhonda Waldrop-Eng

Earon N. Massie
Rhonda Waldrop-Eng
Cassandra Moore
Rhonda Waldrop-Eng
Riverside Walter Reed Hospital
Laboratory
Janet B. Husband
Shari Scott
Rhonda Waldrop-Eng
Taffi Simone
Rhonda Waldrop-Eng
Joseph M. Stencil
Rhonda Waldrop-Eng
Pamela Taylor
Rhonda Waldrop-Eng
Jim Towell
Rhonda Waldrop-Eng

Joanne M. Verhulst
Rhonda Waldrop-Eng
Lori Whittaker
Rhonda Waldrop-Eng

"I wanted to say how appreciative my husband and I are to have received such a generous gift from the Riverside Help Fund for Team Members. Not only for the money, but for all the kind words, hugs and prayers by so many people. So please know how grateful we are, and will never forget the kindness Riverside has shown our family."

— Grateful Riverside Team Member

Achievable Dream *Make A* Difference Fund

Donations to the Achievable Dream *Make A Difference* Fund supports Riverside's commitment to meet the health and wellness needs of at-risk youth in southeast Newport News, VA, by providing the Riverside Health Improvement Clinics within the Achievable Dream Academy.

Thanks to those who have given from July-December 2015 to the Achievable Dream *Make A Difference* Fund:

PNC Bank Foundation
Andrea Weiser

If you are interested in learning more about how you can support the Riverside Health Improvement Clinics serving Achievable Dream Academy students, please contact Debbie Atkinson, Executive Director of the Riverside Foundation at 757-234-8740.

Riverside Health System **MAKE A DIFFERENCE FUND**

The Riverside Health System *Make A Difference* Fund is an opportunity for grateful patients and community members to support areas of greatest need throughout the Riverside Health System.

Thanks to those who have given from July-December 2015 to Riverside Health System *Make A Difference* Fund:

Debra A. Acors
Dr. O.T. and Sandra Adcock
Shirley O. Aiken
Rudolf Alferoff
Beth L. Allar
Karen Amburgey
Cheryl Ange
Sharon W. Angle
Dr. Fredrick and Helen Arnold
Walter and Rebecca Austin
Bethany B. Balmer
Steven W. Barley
Angela M. Barnes
W.T. and Karen Barrett
Melanie E. Barrick
Kenneth and Teresa Bassett
Tina Beierly
Alan R. Bennett
Jessica A. Berg
Frederick and Sylvia Blackmon
Gregory Blake
Linda Blotter
Doug Bowling

Pamela S. Brandenburg
Brigitta L. Braxton
Jaclyn M. Bridges
Jennifer L. Brown
Scott and Michelle Brown
Wendy C. Bunting
Pam Carmine
William T. Carreras
Blair A. Carter
Beth Casey
Andrea Chandler
Robert L. Chiarizia
Nicolas R. Chuquin
Angela E. Claud
Kelsey R. Claud
Kriston N. Cobb
John and Margaret Cochran
Joshua C. Coffield
Debra M. Coleman
William Collier
Jaime S. Cook
Kelly E. Cooper
Kendra J. Cooper

James R. Corbett
Sheila Corbin
Douglas and Alison Culbert
Laura A. Cunningham, MD
Alfreda M. Curtis
Robert W. Cuthrell
Keith and Kerry Dabbs
Larry Davis
Patricia J. Day
Theresa Del Corso
Mary Lou DelPrince
Dena Dempster
Carie L. Deweerd
Dave R. Dieck
Pamela E. Doshier
Carolyn T. Dough
Eric S. Douglas
Tracey K. Dowling
Joe J. Durham
Angela Dust
Ed Dwyer
Daniel and Sharon Easter
Katherine L. Eastham

RIVERSIDE HEALTH SYSTEM MAKE A DIFFERENCE FUND

Ahmed El-Kority
Elizabeth M. Emerson
Patricia E. Emerson
Anne W. English
Sandra J. Evans
Lisa R. Fannin
Fred and Susan Farley
Vickie Farrar
Clinton Featherston
Shannon C. Fedors
Kristie R. Finney
Cathy Fisher
Donna Fitzgerald
Kathleen Fletcher
Roy Fontane
Barbara G. Ford
Jason and Jennifer
Frank
Charles O. Frazier, MD
Sherry French
Jeremy D. Frey
Ronald and Jo Ann
Friend
Raymond Fullerton
Melissa Fultz
Edna D. Garcia
Laura Gardner
Faye P. Gargiulo
Lisa J. Garrett
Lauren H. Gaskins

Leslee D. George
Dr. William and
Gretchen Gillen
Garnet L. Gilmore
Susan C. Glazier
Mary S. Goddard
Elmer H. Godwin
Nancy E. Goerke
Margaret B. Goodman
Ann Graham
Everett and Marjorie
Gray
Jessica S. Green
Shereen T. Greene
Yolanda Greenlaw
J.T. and Jennifer
Greenwell
Keith and Crystal
Gregory
Christopher Gressett
Natalie S. Groeger
Winfred and Melissa
Guthrie
Kathy S. Haley
Derrick P. Hall
Michael Hamilton
CWO Harvey and
Sherri Hamm
Betty Hamrick
Eboni Hankins-Worthy

Amy W. Harden
Kimberly J. Healy
David J. Hemphill
Eric L. Henry
Ramona E. Hercules
Denise C. Hill
Ted P. Hinson
Lisa A. Hodges
Cynthia J. Hogge
Aileen Holgado
Sherry Holup
Steven R. Hornsby
Angela J. Horsley
Jason Houck
Sarita C. Howell
Denise Hubbard
Sara J. Hubbard
Michelle P. Hunley
Carolyn W. Hunt
Kimon D. Jackson
Tamara Jackson
Yvonne R. James
Elsie I. Jeffries
Erica D. Jenkins
Emil and Christine
Jensen
Holly A. Johnson
Shelly M. Johnson
Brigitte Jones
Leslie G. Jones

Gina W. Kavanaugh
Sharron Keever
Stephanie D. Kennedy
Charles and Linda
Kenney
Jerri Kerlin
Nyla R. Kimmet
Kelly T. King
Kjersten E. Kipp
Eric and Penny Kirkland
Justin L. Crain and
Megan Kleckner
Vanessa Knight
Katherine Koehl
Kevin and Carol
Lafountain
Michael E. Langston
David B. Lassiter
Kelly A. Lawrence
Elisa M. Lemmon
Janice O. Leonard
Dr. James and
Trina Lesnick
Laureen C. Lessard
Heidi M. Lewis
David and Gloria Lilly
Teresa Livermon
Ronda Loftis
Dennis J. Loftus
Frank and Jeraldine Lohr

My mother has always been a giver. She gave more than she received her whole life. I pride myself on the one quality that I was fortunate enough to inherit — her desire to give for no reason other than it is the right thing to do. I will continue her legacy of giving with my contributions to causes supported by the Riverside Foundation.

— Rhonda Waldrop-Eng
*Riverside Team Member and
Founder's Society Member*



Ruby Pope Drumm

Make a Difference That Transcends Time — Remember Riverside in your Will

One day in March of 2007, Riverside School of Professional Nursing Chair Debbie Sullivan-Yates was routinely opening her mail. Inside one of the envelopes was a check for \$1,182,868—the largest single gift ever received by the school. The donation came from the estate of Ruby Pope Drumm, a 1948 graduate. The gift fulfilled her lifelong dream to make a difference in future students' lives. In 2014 alone, the Ruby Pope Drumm Scholarship Fund provided 46 student scholarships totaling \$129,000.

To learn how you can support causes that have been important in your life, please contact Debbie Atkinson at 757-234-8740. Support Riverside with a gift that transcends time.

RIVERSIDE HEALTH SYSTEM *MAKE A DIFFERENCE FUND*

Debra D. Lomax
Herman D. Longworth
Loretta A. Loveless
Nathaniel and
Ruthellen Lovett
Katherine Lowe
Donald Lundin
Dr. Wilson and Jean Lundy
Kristin L. Lynch
Galina Mackey
Michele E. Macklin
Faith Marks
Vickie Matney
Sharon Maynard
Lisa G. Mayo
Ormond W. McDaniel
Reagan K. McLean
Lisa A. McNeil
Peter and Kerry Mellette
Polly Melson
Ivan and Jennifer Mendoza
Kathy S. Menefee
Tricia Merson
Matthew Midgett
Lee C. Miller
Ronda Miller
Susan Miller
Michael and Wanda Miller
Scott and Teresa Milliken
Gloria W. Mingee

Kimberly A. Monroe
William D. Morris
Deborah G. Morse
Deborah Nakamura
Robin M. Nelhuebel
Kim Nelson
David A. Newcomer
Janet L. Norman
Jacqueline M. Nunnery
Mary S. Obee
Katherine G. Oliver
Lindsay N. Oliver
Deborah S. Outlaw
Karen E. Owens
Beverly R. Owsley
Shawna Parker
Christopher R. Peaden
Delvin E. Peeks
Keith Percic
John P. Peterman
Jim Pixler
Kathy Preaster
Audria Purcell
Lynn Ratliff
Jennifer G. Reed
Misty Reynolds
Sandra C. Riddick
Jennifer E. Roberts
Sherry L. Rousselle
Doreen Rucker

Barry Rumble
Patricia Russo
Robert and Lisa Salsberry
Marybeth W. Scott
Todd L. Sedler
Stephanie Shackelford
Khalid Sheikh
Conway H. Sheild, III
Jennifer S. Shinn
Dr. Gregg and Lisa Shivers
Timothy T. Short
Berita J. Simmons
Judy Simmons
Andrea N. Smith
Jessica M. Smith
Phyllis A. Smith
Rachia L. Smith
Rex and Kelly Smith
Shirley A. Smith
Sandra M. Snapp
Melanie L. Stanius
Wendi Steinberg
Elizabeth S. Steinbrueck
Dr. Eric and Sharon Stone
Deborah L. Sullivan-Yates
Evelyn A. Sutton
Susan Tanner
Amy Tatum
Kelly A. Taylor
Henry and Judith Thayer

RIVERSIDE HEALTH SYSTEM *MAKE A DIFFERENCE FUND*

Kelly A. Thompson
Joanna E. Thornton
Sophie G. Toliver
Ross and Amy Tomlin
Robert D. Traylor
Lorraine Treadwell
Susanna Tschan
Stephanie Tupper
Barbara Turner
Ann Tyler
Ruth A. VanDavelaar
Adria Vanhoozier
Joanne M. Verhulst
Jeremy and Kari Voigtmann
Jaqueita M. Walker
William and Jacqueline Ward
Darryl Ware
David Ware
Sherron L. Ware
Susan A. Wass
Andrea K. Weiser
Kim R. Weishaar
Robin A. West
Karen S. Wilkins
Elisabeth J. Williams
Martha Williams
Simone Williams
Ticorea Williams
William and Kelli Willshire
Timothy and Carol Wilson

Cheryl Wilson
Khriston C. Wilson
Kristi M. Wilson
Karen D. Wilson-Tatum
Howard and Christine Woody
Phyllis Worsham
Marianne Wortham
Roxanne Yarina
Lisa F. York
Brooke Youngblood
Ross Younger

Tribute gifts made in Loving Memory Of:

Warren C. Light
Anne J. Saltz, RN
Ann A. McDaniel
Ormond W. McDaniel
Michael T. Meador
Vicki Montgomery-Highsmith

Tribute gifts made in Honor Of:

Pattie N. Brooks
William F. Brooks

Tribute gifts made in Gratitude Of:

Scott V. Burgess, MD
Emmett and Annie Goin

H. Brad Carmines, MD
James P. Downey
Robert T. Davis, MD
*Drs. D. Marshall and
Patricia P. Barry*
Kathleen H. Freeman-
Hammonds, MD
*Dr. Mark and Marilyn
Nataupsky*
Lori K. Gillespie, MD
Emmett and Annie Goin
Joseph D. Layser, MD
Emmett and Annie Goin
Peter J. Zullo, MD
Emmett and Annie Goin

Gerald R. Brink Memorial Scholarship

At Riverside, we know that preparing a quality health care workforce is essential in generating economic growth and improving the quality of life for the communities we serve.

To that end, and in honor of Gerald (Jerry) Brink, who served as President and CEO of Riverside Regional Medical Center and Executive Vice President of Riverside Health System before retiring in 2004 after 40 years of service, Riverside has established the Gerald R. Brink Memorial Scholarship to benefit students enrolled in the Riverside College of Health Careers Radiologic Technology Program.

Thanks to those who have given from July-December 2015 to the Gerald R. Brink Memorial Scholarship:

Dexter and Debbie Atkinson
William and Carol Downey
Faye P. Gargiulo
Jason and Keri Houser
Robin M. Nelhuebel

Riverside Child Development & LEARNING CENTER PROGRAM

The RCDLC Program is an opportunity for grateful parents and team members to support the educational needs of our children at the Riverside Child Development & Learning Center.

Thanks to those who have given from July-December 2015 to the Child Development & Learning Center Fund:

Gregory and Teresa Bosch
Shawn and Kristin Brewster
Laura Bryant
Victor and Karen Cardenas
William and Lorrie Carter
David and Jessica Cash
Katherine E. Clover
Katrina M. Coullier
Amanda J. Craft
Kelly H. Drackert
Wayne and Judy Harrell
Holly A. Johnson
Angela Jones
Lawrence Thomas and LaTonia Kelley
Raymond E. Keys
Katherine Koehl
Patrick and Sally Krystyn
Steven and Leslie McMullin
Danielle S. Meyer
Mary K. Odenweller
Sandra L. Phillips
Brenda G. Richardson
Riverside Child Development and Learning Center

The Kroger Company Customer Communications Department
Rosalyn Tillman

Tribute gifts made in Honor Of:

Dashaunda S. Blount
Rhonda Waldrop-Eng
Kristine B. Bohn
Rhonda Waldrop-Eng
Mary Broughman
Rhonda Waldrop-Eng
Debra C. Conner
Rhonda Waldrop-Eng
Steve Covington
Rhonda Waldrop-Eng
Lauren E. Eng
Rhonda Waldrop-Eng
Cathy Fisher
Rhonda Waldrop-Eng
Michael Hamilton
Rhonda Waldrop-Eng
Shawna M. Hatter
Rhonda Waldrop-Eng

Elaine E. Hitchens
Rhonda Waldrop-Eng
Kjersten E. Kipp
Rhonda Waldrop-Eng
Earon N. Massie
Rhonda Waldrop-Eng
Cassandra Moore
Rhonda Waldrop-Eng
Shari Scott
Rhonda Waldrop-Eng
Taffi Simone
Rhonda Waldrop-Eng
Joseph M. Stencel
Rhonda Waldrop-Eng
Pamela Taylor
Rhonda Waldrop-Eng
Jim Towell
Rhonda Waldrop-Eng
Joanne M. Verhulst
Rhonda Waldrop-Eng
Lori Whittaker
Rhonda Waldrop-Eng

Riverside College of Health Careers **MAKE A DIFFERENCE FUND**

The RCHC *Make A Difference* Sustaining Fund for a Bright Future is an opportunity for students, faculty, staff, and the community to support Riverside College of Health Careers in addressing the learning needs of future nursing and allied health professionals.

Thanks to those who have given from July-December 2015 to the RCHC *Make A Difference* Fund:

Rachel Copen
Christina M. Gooch
Margaret B. Goodman
Chelsea Gray
Michael Hamilton
Jeannette Harding
Lettie Pate Whitehead
Foundation, Inc.
Gloria W. Mingee
Ebony L. Mullen
Robin M. Nelhuebel
Stacey E. Privia, LPN
Riverside College of Health
Careers — 2015 PN
Day Class

Riverside College of Health
Careers-RN Summer
Class of 2015
Susan L. Sale
Sade Silver
Michelle L. Smith
Bessie M. Stratton
Deborah L. Sullivan-Yates
Harald and Margaret Walian

**Tribute gifts made
in Loving Memory Of:**
Premier Inc.
John Stanley
LaVerne T. Kennedy
Dr. Kyle and Lynn Allen

Vernon & Audrey Markham
Claudia M. Wright

**Tribute gifts made
in Honor Of:**
Nancy W. Littlefield, DNP
Dr. Kyle and Lynn Allen
Riverside School of
Professional Nursing
Faculty
John and Patricia Cork

**Tribute gifts made
in Gratitude Of:**
Fredrick S. Arnold, MD
Anna R. Draper



Carol Hines, LPN and Michelle
Wooten, Director of Nursing, RRM

Our mission at the Riverside College of Health Careers is to educate students to become competent entry level healthcare professionals. RCHC enrolls on average 300 students each year in Professional Nursing, Practical Nursing, Radiologic Technology, Surgical Technology, Physical Therapy Assistant, Medical Assistant, and our Concurrent Enrollment BSN Program offered by Old Dominion University.

For the calendar year 2015, the generosity of our donors made it possible for 140 students to receive \$325,126 in scholarships.



Jean Raines, RN

Jean Raines FAMILY SCHOLARSHIP FUND

The Jean Raines Family Scholarship Fund was established by Riverside Health System and her family to memorialize Jean and her 40-year commitment to the health system. The scholarship program honors Jean's lifelong commitment to learning and education by providing the children and grandchildren of Riverside employees with educational assistance for their professional and personal development.

Thanks to those who have given from July-December 2015 to the Jean Raines Family Scholarship Fund:

Peter K. Lam
Frank and Aime Nuar, MD
Angelica Perry, DO

Tribute gifts made in Memory Of:

Jean Raines
Jennifer Raines

Tribute gifts made in Honor Of:

Kathy S. Menefee
Terris E. Kennedy, Ph.D, RN
James Raines
Jennifer Raines

Willie P. Francis SCHOLARSHIP WINNER

Samantha Verser, R.N. was awarded the 2015 Willie P. Francis Education Scholarship. Samantha is a nurse on Riverside Regional Medical Center's Labor and Delivery Unit. "The last place I thought I would find myself is labor and delivery," she said. "I started on the medical/surgical orthopedic floor. I learned how to be a nurse on that floor. I learned to manage my time well and gained as much knowledge from more experienced nurses as I possibly could. I learned how to really care for people – to hold their hands as they took their last breaths, and hug their family and tell them it will be okay. Being a nurse is about so much more than I ever thought. The nurses I worked with became my family."

Samantha is pursuing her BSN at Rappahannock Community College. "Continuing my education is extremely important to me. My patients only deserve the best that I can give them, and by going back to school I know I can make a difference in the quality of care I am able to provide."

The Willie P. Francis Education Scholarship Fund honors the retirement of Willie P. Francis and her decades of service on the Mother/Baby Unit at Riverside Regional Medical Center. Willie's special contributions to nursing, along with the care of new mothers and their babies was noted over the years by all who came in contact with her. The fund was established with a lead contribution by Dr. Stephen Bolduc to encourage employees of the Birthing and Family Health Services staff to continually advance their skills in the field of maternal-child health.



Samantha Verser, R.N.

If you are interested in learning more about how you can support educational scholarships at Riverside, please contact us at 757-234-8740.

Healthcare Heroes Scholarship & Student Assistant Fund

The Healthcare Heroes Fund honors Leslie D. Mask, Anna A. Weston, Judy Lee, Ian Burgett, and Joyce Johnson, RN, Robyn Gohsman, and Lydia Hall, whose lives and contributions as healthcare professionals made them heroes. The fund began providing scholarships and student assistance grants in 2008 to qualified individuals pursuing a career in healthcare.

Thanks to those who have given from July-December 2015 to the Healthcare Heroes Scholarship & Student Assistance Fund:

Kimberly J. Healy
Dr. John and Melissa
Maggioncalda
Tom and Elisabeth Williams

Tribute gifts made in Loving Memory Of:

Robyn S. Gohsman
Michael and Gina Keese

Corporate and CIVIC PARTNERS

Riverside would like to thank the following corporate and civic partners for their investments in our mission from July-December 2015.

Advanced Health Media
AMGEN, USA
Andrews Funeral Home, Inc.
AstraZeneca Pharmaceuticals LP
Bangkoknoi Thai Cuisine, Inc.
Bank of Lancaster
BayPort Credit Union
Big Top Entertainment
Bob's Electric, Inc.
Boehringer Ingelheim USA Corporation
Canon Virginia, Inc.
Casey Auto Group
Celgene Corporation
Chesapeake Bank
Circa 1918
Corporate Press/ColorCraft of Virginia, Inc.
Courtyard By Marriott Ocean City/Miramar Condos
Crazy X Band
Crowe Horwath, LLP
DPR Construction
Eisai, Inc.
Eli Lilly & Co.
Ferguson Center for the Arts
Ferguson Enterprises, Inc.

Ferguson Oyster Company, LLC, Retail Seafood Market
GC Commercial, Inc.
GCS Family Properties, LLC
Genentech USA
Gloucester Main Street Preservation Trust
Hauser's Jewelers
Hi-Ho Silver
Hodges & Bryant, LLC
Hogg Funeral Home, Inc.
Jones, Blechman, Woltz & Kelly, PC
Leach Wallace Associates, Inc.
Lettie Pate Whitehead Foundation, Inc.
Little River Campground, LLC
Lombard, Vogt & Foster, DDS
Mainsail Wealth Advisors, LLC
Masters Mechanical Corporation
McCoy Associates LLC
Merck Foundation
Midwest Firestop, Inc.
Newport News Marriott at City Center
O'Reilly Automotive, Inc.
Peninsula Professional Coders

Pfizer, Inc.
PNC Bank Foundation
Rappahannock Concrete Corporation
RTKL Associates, Inc.
S & T Commercial Cabinets, LLC
Shearwood Builders, Inc.
Southwest Airlines
Spain Commercial, Inc.
State Farm Insurance Joshua D. Junker Agency
Takeda Pharmaceuticals, U.S.A., Inc. & Affiliates
Taylored Printing
The CATO Corporation
The Green Planter's Garden Center, Inc.
The Kroger Company
Customer Communications Department
Timothy A. Leigh, DDS, PC
Turner Construction Company
United Way of Virginia's Eastern Shore
Welch Funeral Home, Inc.
York River Flooring, LLC

Riverside Foundation Year End 2015 FINANCIAL UPDATE

We're pleased to report that the Riverside Foundation exceeded its 2015 strategic objective of \$2.75 million. As of December 2015, the number of gifts and donors both increased by 23% over 2014. **Thanks to the continued support and generosity of our donors, the Riverside Foundation raised a total of \$2,768,196.04 in 2015.**

THE IMPACT

Help Fund:

In 2015, 133 team members received \$43,025 in financial assistance. Since the Help Fund's beginning in 2008, 1,208 Riverside team members experiencing financial difficulty through no fault of their own received more than \$373,630.34 in financial assistance.

Make A Difference Funds:

In 2015 \$229,781.87 was disbursed from the Make A Difference Funds for facility enhancements and critical unmet patient needs like life vests, gift cards for food, clothing, medications, rental and utility assistance.

Cancer Care:

In 2015, 12,521 patients received Integrative Medicine Therapies valued at \$556,200, for which there is no reimbursement. Since 2007, 160 Cancer Care patient assistance requests have been met.

Hospice Fund:

In 2015, \$82,633.30 was disbursed to cover funeral expenses, the cost of medications, food and utilities for qualified patients in hospice care.

Educational Scholarships:

In 2015, a total of 140 students received \$325,126 in scholarships.

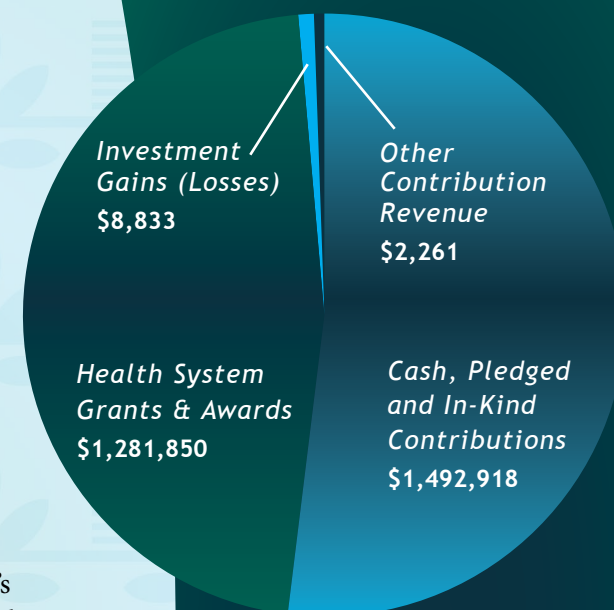



Philanthropic contributions advance and further Riverside's mission to care for others as we would care for those we love.
This list includes all Founder's Society Members as of December 31, 2015

**Second Century Circle
\$100,000 and above**

Thomas J. Bayne, Jr. and Family
Pierre and Catherine Dohet*
William and Carol Downey
Ruby Pope Drumm*
Jesse Doswell Dutton*
Dr. Mark E. and Lynn H. Ellis
Faye P. Gargiulo*
COL Robert (Ret) and Susan McCreary*
Jane D. McKinney, Ph.D.
Richard J. and Catherine B. Pearce
Riverside Shore Memorial
Hospital Auxiliary
Riverside Regional
Medical Center Volunteers
Newport News Shipbuilding
North American Partners in Anesthesia
Turner Construction Company
* *Cornerstone Legacy Contributors*

**Humanitarian Circle
\$50,000 and above**

Wade and Amy Broughman
Dr. Hugh and Sherrill McCormick
Dr. Anthony and Carol Santoro
Riverside Tappahannock
Hospital Volunteers
Riverside Walter Reed
Hospital Volunteers
PNC Bank
Steve Spain, Spain Commercial, Inc.

**Healing Circle
\$10,000 and above**

Jerry and Danette Allen
Dexter and Debbie Atkinson
Nancy E. Bates
Charlie and Golden Bethune-Hill
Mason Brent
Drs. Thomas and Anastasia Cleary
Margaret Cook
Patrick and Debra Roob Costello

Dr. James and Carolyn Dudley
Benjamin and Frances Ellis
Drs. Charles and Lisa Frazier
Geraldine T. Gladding*
Royden and Martha Goodson
Barry Gross, MD
Angelo Guastaferro
Robert and Nancy Harding
Marguerite Hopkins*
John and Carol Jamison
Caramine Kellam
Terris E. Kennedy, Ph.D., R.N.
Dr. James and Trina Lesnick
Diana L. LoVecchio
Pat and Liz Martin
Robert and Claudia McDermott
Dr. Patrick and Catherine Parcels
Melanie L. Parkhurst
Luis H. Pena*
Charles and Sally Gayle Revere
Charles and Jeri Sibley
Dr. Christopher and Lisa Stolle
Paul and Rosemary Tribble

Rhonda Waldrop-Eng
Rhys and Nancy Weakley
Hill and Alice Wellford
William and Susanne Wellford
LCDR Jason and Kristi Wells
and Family
Abingdon Ruritan Club
Huntington Garden Club
Riverside Regional Medical Center
Facilities Engineering Team
C.A. Barrs Contractor, Inc.
Chesapeake Bank
CSX Transportation
Essex Bank
EVB
FTI Consulting
G.C. Commercial, Inc.
Hourigan Construction
Kaspersky Lab, Inc.
RTKL Associates, Inc.
SHI International Corp.
Towne Bank